



[ OFP ]

-----  
 OFP 4/0/1-07 SEP-PREPARED BY: P.DUFFY TXL-TEL:1 800 555 0199  
 .....  
 ADV4377/ADV65J N806SB/738 SELCAL/ ROUTE: DEF RTE  
 .....  
 DEP: EKCH 22R ELEV 17 FT COST INDEX: 20 TTL G/C DIST: 123NM  
 ARR: ESGG 21 ELEV 507 FT SPEED: ECON TTL F/P DIST: 184NM  
 ALT: EKAH 28L PERF: 0.0% TTL ADIST: 200NAM  
 INIT FL/TEMP: 250/M28

TKOF ALT: AVGE WC: M022

CODES	PAX	CARGO	PTTL	UNDL	:
105	184	0	19196	1854Z	:
.....					
DOM		ZFM	TOM	LAM	:
41682	MAL	62732	79016	66361	:
	PLN	60878	66055	64118	:
	ACT				:

SIGNATURE COMMANDER

ROUTING: N0434F250 VEDAR1C VEDAR L997 RISMA RISMA2T  
 ATIS:

FUEL	CORR.	ENDUR:		ANALYSED TRIP FUEL:
				NO DATA AVAILABLE FOR THIS
001937	.....	0042	TRIP FUEL	FLIGHT
000676	.....	0015	CONT 15 MIN	
001468	.....	0036	ALT / EKAH	
001096	.....	0030	FINAL RES	
	.....	.....	ADDFU	
5177	.....	0148	PLNTOF	
	.....	.....	ALT DIFF	
	1223	.....	EXTRA / POSS 2243L	
	6400	.....	ACTTOF	
227	300	0020	TAXI	
	6700	.....	BLOCK / MTCAP 20911	

60,9 ZFM  
 + 6,4  
 -----  
 67,3 TOM  
 - 1,4  
 -----  
 65,9 CW ✓

NO TANKERING RECOMMENDED  
 DISPATCH DEFINED

ZFM INCR 1000 KG: TF +12 KG ZFM DECR 1000 KG: TF -19 KG  
 2000 FT BELOW: TF +4 KG / EET 00.43

.....ALTERNATE INFO.....  
 ALTN/RWY TYPE DIST COMP/LVL TIME/PNLTY FUEL/PNLTY F.RES  
 EKAH/28L - 0120 M001/160 0036/- 01468/- 01096

EKAH/ DCT ✓

EKCH/CPH	STD	1730	ETD	1730	OFB	....	EST TOF	1750	TOF	....
ESGG/GOT	STA	1835	ETA	1840	ONB	....	EST LDG	1832	LDG	....
	HRS	0105		0110	BLOCK	....			FLIGHT	....



AWY -BDRY	WAYPOINT MORA	AVTT W/V	SPD TAS	GS TAS	FL TP	TMP	R/DST	MIN ACC	ETO/ATO RF/FU
	EKCH/22R						184/4		
VEDAR1C		26/018							5.2/0.2
	RUBAT 20		280		CLB P03		180/17	001 0001	.../... 5.1/0.3
VEDAR1C		26/022							
	CH386 22		280		CLB P09		163/21	004 0005	.../... 4.6/0.8
VEDAR1C		33/039							
	TOC 23		690		CLB P07		142/06	006 0011	.../... 4.0/1.4
VEDAR1C		33/046							
	NOVPO 23	009 33/046	711 434	400 377	250 -28		136/26	000 0011	.../... 4.0/1.4
VEDAR1C									
-ESAA	BDRY 21		713 434	397 375	250		111	004 0015	.../... 3.8/1.6
VEDAR1C		32/043							
	VEDAR 21	351 32/043	713 434	397 375	250 -29		110/24	000 0015	.../... 3.8/1.6
L997									
	IASLI 20	351 32/043	712 434	397 375	250 -29		086/01	004 0019	.../... 3.6/1.8
L997									
	TOD 20	351 32/042	711 433	397 375	250 -29		085/06	000 0019	.../... 3.6/1.8
L997									
	RISMA 20		280		DSC P07		079/31	002 0021	.../... 3.6/1.8
RISMA2T		32/039							
	ELBUX 24		280		DSC P06		048/25	007 0028	.../... 3.5/1.9
RISMA2T		29/026							
	MAXIV 26		280		DSC P00		023/23	006 0034	.../... 3.4/2.0
RISMA2T		25/028							
	ESGG/21 28				DSC		000	008 0042	.../... 3.2/2.2
		25/027							



.....WIND INFORMATION.....

CLIMB			TOC			NOVPO			VEDAR		
350	330/065	-51	290	325/050	-38	290	325/050	-38	290	320/050	-39
310	329/057	-44	270	325/048	-33	270	325/048	-33	270	319/046	-34
200	327/040	-17	250	325/046	-28	250	325/046	-28	250	318/043	-29
150	300/025	-09	230	325/043	-23	230	325/043	-23	230	318/039	-24
100	268/021	-01	210	326/041	-19	210	326/041	-19	210	319/037	-19

LASLI			TOD			DESCENT		
290	319/050	-39	290	319/050	-39	350	314/064	-52
270	319/046	-34	270	319/046	-34	310	311/055	-44
250	318/042	-29	250	318/042	-29	200	309/038	-17
230	318/039	-24	230	318/039	-24	150	301/029	-07
210	319/037	-19	210	319/037	-19	100	269/028	-00



[ ATC Flight Plan ]

-----  
FF EKDKZQZX ESAAZQZX  
EDDTSBAB  
(FPL-ADV65J-IS  
-B738/M-SDE2E3FGHIRWXY/LB1  
-EKCH1730  
-N0434F250 VEDAR1C VEDAR L997 RISMA RISMA2T  
-ESGG0042 EKAH  
-PBN/A1B1C1D1S2 NAV/RNVD1E2A1 DAT/V DOF/200907 REG/N806SB  
EET/ESAA0015 OPR/ADV RVR/075 RMK/TCAS)





[ Additional Info ]

-----  
D I S P A T C H B R I E F I N G I N F O ADV4377 EKCH/ESGG



[ Weather ]

-----  
EKCH --> ESGG ADV 4377 / 07SEP2020  
LIDO/WEATHER SERVICE DATE : 06Sep2020 TIME : 17:05 UTC

AIRMETs:  
No Wx data available

SIGMETs:  
No Wx data available

Tropical Cyclone SIGMETs:  
No Wx data available

Volcanic Ash SIGMETs:  
No Wx data available  
**GOT SA 061650 200/3 R100 BR VV/// 13/13  
Q1013=**

Destination:  
ESGG/GOT LANDVETTER  
SA 061650 ~~26009KT 9999 BKN026 OVC036 13/08 Q1010~~  
FT 061130 ~~0612/0712 25014G25KT 9999 SCT030~~  
~~PROB40 0612/0615 SHRA BKN025CB~~  
~~TEMPO 0615/0622 4000 TSRA BKN030CB~~  
~~PROB40 0623/0706 2000 BR BKN004~~

Destination Alternates:  
EKAH/AAR AARHUS  
SA 061650 AUTO 27011KT 230V290 9999NDV NCD 16/06 Q1014  
FT 061114 0612/0712 27010KT 9999 SCT025  
TEMPO 0612/0620 4000 SHRA BKN020CB

Departure:  
EKCH/CPH KASTRUP  
SA 061650 AUTO 26011KT 230V290 9999 SCT032/// 16/09 Q1014 NOSIG  
FT 061114 0612/0712 27012KT 9999 SCT030  
TEMPO 0612/0620 SHRA SCT020CB

AIRPORTLIST ENDED



[ Notam ]

-----  
LIDO-NOTAM-BULLETIN INCLUDES NOTAM, COMP NOTAM AND AIP-REGULATION  
VALID: 2009071730 - 2009072149 STD(EOBT)+TRIP+ALTN+3HRS  
ADV 4377 /07SEP OFP-NR: 4/0/1  
ROUTE: EKCH - ESGG ALTN: EKAH  
N0434F250 VEDAR1C VEDAR L997 RISMA RISMA2T

=====  
DEPARTURE AIRPORT - DETAILED INFO  
=====

EKCH/CPH KASTRUP  
-----

+++++ AIRPORT +++++

A2756/20 VALID: 28-AUG-20 1138 - 21-JAN-21 1600  
MULTIPLE TEMP CRANES ERECTED AT PSN 553921N0123353E.  
ELEV UP TO 284FT AMSL.

A2724/20 VALID: 27-AUG-20 0838 - UFN  
COVID 19 CREWS/PASSENGERS REQUIREMENTS.  
AIRCREW ON FLIGHTS WITH DESTINATION EKCH ARE STRONGLY ENCOURAGED  
TO ANNOUNCE THE FOLLOWING TO THE PASSENGERS BEFORE LANDING:  
FOLLOWING THE COVID 19 SITUATION IT IS UPON ARRIVAL AT COPENHAGEN  
KASTRUP AIRPORT POSSIBLE TO HAVE A COVID 19 TEST FREE OF CHARGE.  
THE DANISH AUTHORITIES RECOMMEND ALL PASSENGERS TO TAKE SUCH A  
TEST. THE TEST CENTER IS SITUATED JUST OPPOSITE THE EXIT FROM THE  
AIRPORT AT PARKING AREA P5. IF YOU NEED ANY ASSISTANCE PLEASE  
CONTACT THE COVID 19 INFO CENTER AT THE BAGGAGE DELIVERY AREA.  
AND/OR IN DANISH:  
SOM FOELGE AF COVID 19 HAR DU VED ANKOMST TIL KOEBENHAVNS LUFTHAVN  
KASTRUP MULIGHED FOR AT BLIVE GRATIS TESTET FOR COVID 19. DE  
DANSKE MYNDIGHEDER OPFORDRER TIL, AT MULIGHEDEN ANVENDES. COVID 19  
TESTCENTRET FINDES LIGE OVER FOR UDGANGEN, PAA PARKERINGSANLAEG  
P5. HAR DU BRUG FOR HJAEELP, SAA OPSOEG COVID 19 TEST INFO STANDEN  
I BAGAGEUDLEVERINGEN.

A2681/20 VALID: 24-AUG-20 1458 - UFN  
REF AIP AD 2 EKCH AOC-A 30 'AERODROME OBSTACLE CHART ICAO TYPE A'  
TEMPORARY CRANE PSN 553955N0123202E ELEV 491FT AMSL PENETRATING  
TAKE OFF FLIGHT PATH AREA 300DEG MAG / 5.6NM FM TKOF PSN TWY G1.

A2545/20 VALID: 17-AUG-20 0806 - 30-OCT-20 1100  
DAILY SS-SR  
RWY 04R/22L EXIT, TWY B5 NOT AVBL BTN SS AND SR OR  
RVR BELOW 550M, DUE TO WIP.

A2137/20 VALID: 10-JUL-20 1623 - 30-SEP-20 1800  
DAILY 0400 - 1800  
OBST ERECTED.  
TEMPO LGTD OBST CRANE ERECTED TOP LEVEL 464FT AMSL IN PSN  
553951N0123531E.

A0978/20 VALID: 23-APR-20 1116 - 31-DEC-20 2259  
OBST ERECTED.  
MULTIPLE CRANES ERECTED IN CONSTRUCTION AREA NORTH OF AERODROME,  
WITHIN LATERAL LIMITS:  
553810N0123910E  
553812N0123925E  
553809N0123931E  
553807N0123929E  
553804N0123914E.  
OBST MAX ELEVATION 246FT AMSL.

A0895/20 VALID: 11-APR-20 1811 - 30-DEC-20 1600  
OBST ERECTED.



MULTIPLE CRANES ERECTED AT CONSTRUCTION AREA IN OERESTADEN,  
WESTERN PART OF CTR, WITHIN LATERAL LIMITS:

- 553821N0123430E
- 553813N0123504E
- 553659N0123443E
- 553656N0123354E.

OBST MAX ELEVATION 284FT AMSL.

A0288/20 VALID: 31-JAN-20 1219 - UFN  
 REF AIP AD 2 EKCH AOC-A 30 'AERODROME OBSTACLE CHART ICAO TYPE A'  
 CRANES PSN 553823N0123459E ELEV 210FT AMSL  
 PENETRATING TAKE OFF FLIGHT PATH AREA  
 295DEG MAG / 3.2NM FM TKOF PSN TWY G1.

+++++ RUNWAY +++++

A2824/20 VALID: 03-SEP-20 1002 - 25-SEP-20 1300  
 RWY 12/30 CLSD TKOF AND LDG DUE WIP.  
 A2741/20 VALID: 27-AUG-20 1223 - 02-OCT-20 1200  
 RWY 04L/22R CLSD FOR TKOF AND LDG DUE TO WIP.  
 A2687/20 VALID: 25-AUG-20 0849 - 30-SEP-20 1200  
 RWY 12/30 CLSD FOR LDG DUE TO ACFT PARKING ON DEICER PLATFORM A,  
 DEICER PLATFORM B, AND TWY F2.  
 RMK: AREAS USED FOR ACFT PARKINGS IS NOT AVBL FOR TAXIING. TKOF  
 PSN 12-X NOT AVBL FOR ICAO CODE LETTER D AND E ACFT.

=====  
 DESTINATION AIRPORT - DETAILED INFO  
 =====

ESGG/GOT LANDVETTER  
 -----

+++++ AIRPORT +++++

A0871/20 VALID: 31-AUG-20 1503 - UFN  
 AERODROME LIMITED. GROUNDHANDLING AVBL WITH 1H RESPONSE TIME  
 DURING WEEKENDS (SAT AND SUN) AND BTN 0300-0500 ALL OTHER DAYS.  
 SKED TFC NOT AFFECTED.  
 A0751/20 VALID: 17-JUL-20 0657 - 30-SEP-20 2359  
 FIREFIGHTING AND RESCUE LIMITED. CAT 7 AVBL H24, CAT 8 AND CAT 9  
 AVBL O/R 24 HR PN, EMAIL: ADOGOT(A)SWEDAVIA.SE

=====  
 DESTINATION ALTERNATE AIRPORT(S)  
 =====

EKAH/AAR AARHUS  
 -----

+++++ AIRPORT +++++

B2377/20 VALID: 06-SEP-20 1057 - 30-SEP-20 2200  
 COVID-19  
 AD OPENING HOURS:  
 MONDAY TO THURSDAY: 0430-1830  
 FRIDAY TO SUNDAY: 0430-2000.  
 SCHEDULED TRAFFIC PERMITTED.  
 OTHER COMMERCIAL TRAFFIC PER PPR.  
 B2276/20 VALID: 30-AUG-20 1631 - 25-OCT-20 2359  
 COVID19:  
 DUE TO LIMITED AERODROME OPENING HOURS. AARHUS TOWER AND  
 APPROACH SERVICE ONLY AVAILABLE IN AD OPENING HOURS.  
 FOR AIR TRAFFIC SERVICES IN AARHUS LOCAL ATS AREA OUTSIDE AD





OPENING HOURS CONTACT COPENHAGEN INFORMATION ON 129,475 MHZ.  
FOR IFR FLIGHTS CONTACT COPENHAGEN CONTROL ON 124,555 MHZ.

+++++ RUNWAY +++++

B2171/20 VALID: 26-AUG-20 0522 - UFN  
RVR RWY 10 U/S, UNTIL FURTHER NOTICE.



[ Crew Alert & Bulletin ]

-----

=====  
CREW ALERT  
=====

SB007/14 VALID: 12-OCT-14 0330 - UFN

SB007/14 COMPANY NOTAM  
WHEN PLANNING A COST INDEX, 2 OPTIONS ARE AVAILABLE. PILOTS MAY EITHER SELECT A SPECIFIC COST INDEX NUMBER FROM THE LIST, OR THEY MAY SELECT "AUTO". WHEN PLANNING AN "AUTO" COST INDEX, THE SYSTEM WILL REFERENCE THE SCHEDULED "TIME ENROUTE" OPTION AND ATTEMPT TO CHOOSE A COST INDEX WHICH CLOSELY MATCHES THIS VALUE. NOTE THAT THE "TIME ENROUTE" OPTION IS MEANT AS A GATE TO GATE TIME (AS INDICATED ON AN AIRLINE'S FLIGHT SCHEDULE, FOR EXAMPLE). IF A "TIME ENROUTE" OF 2:30 IS SELECTED, THE SYSTEM WILL SUBTRACT THE TAXI TIMES FROM THIS VALUE TO DETERMINE THE SCHEDULED AIR TIME. IT WILL THEN DETERMINE AND USE THE COST INDEX WHICH MATCHES THIS AIR TIME.

SB003/13 VALID: 13-JUL-13 0320 - UFN

SB003/13 COMPANY NOTAM  
ALL FLIGHT CREW: PLEASE PAY SPECIAL ATTENTION TO THE UNITS SELECTION WHEN GENERATING A FLIGHT PLAN. FAILURE TO IDENTIFY THE CORRECT UNITS WHEN REFUELING PRIOR TO FLIGHT CAN RESULT IN DEPARTING WITH INSUFFICIENT FUEL AND/OR AN ERRONEOUS PAYLOAD.

=====  
CREW BULLETIN  
=====

NIL

===== END OF LIDO-NOTAM-BULLETIN =====



Route

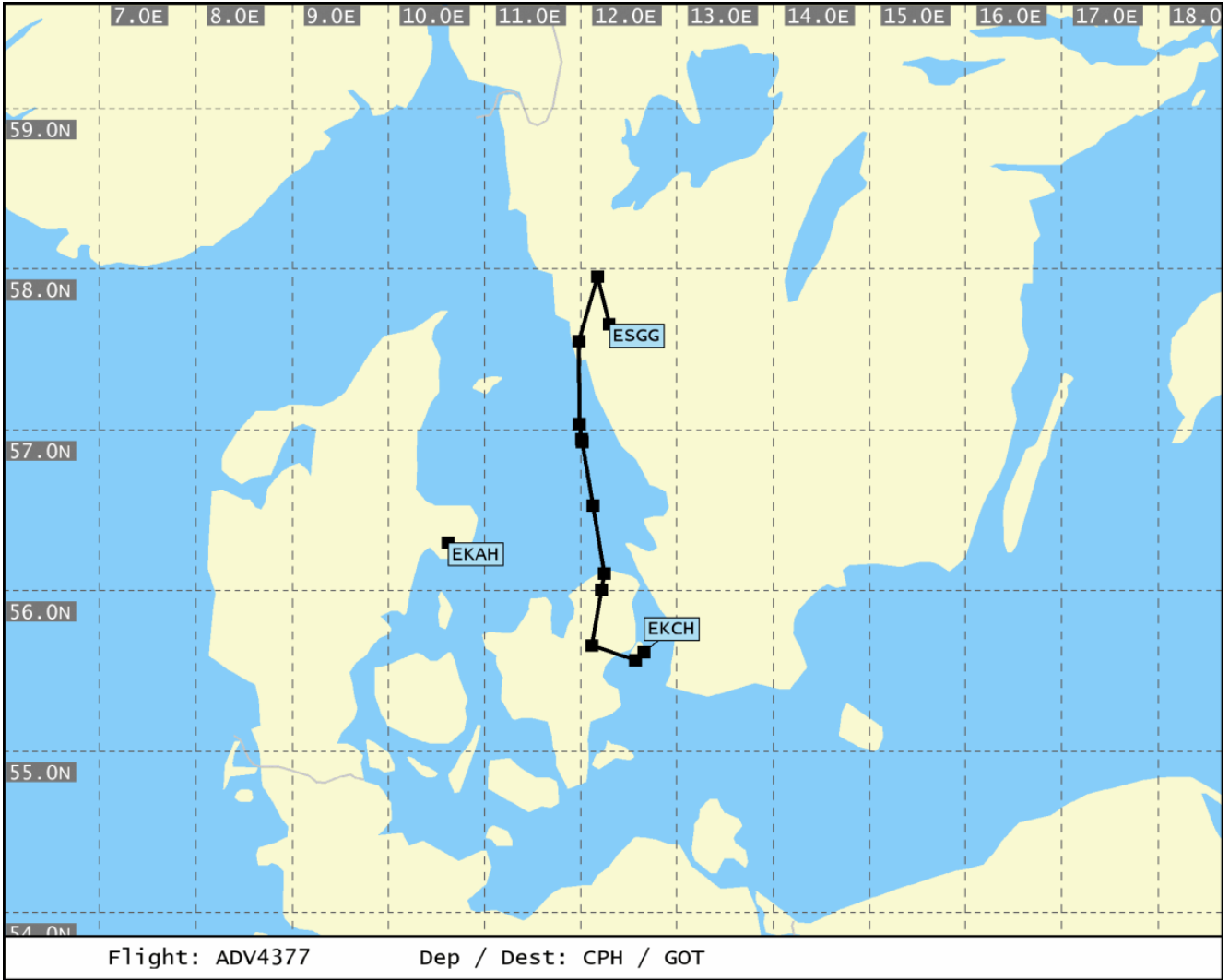



SigWx 1 of 2

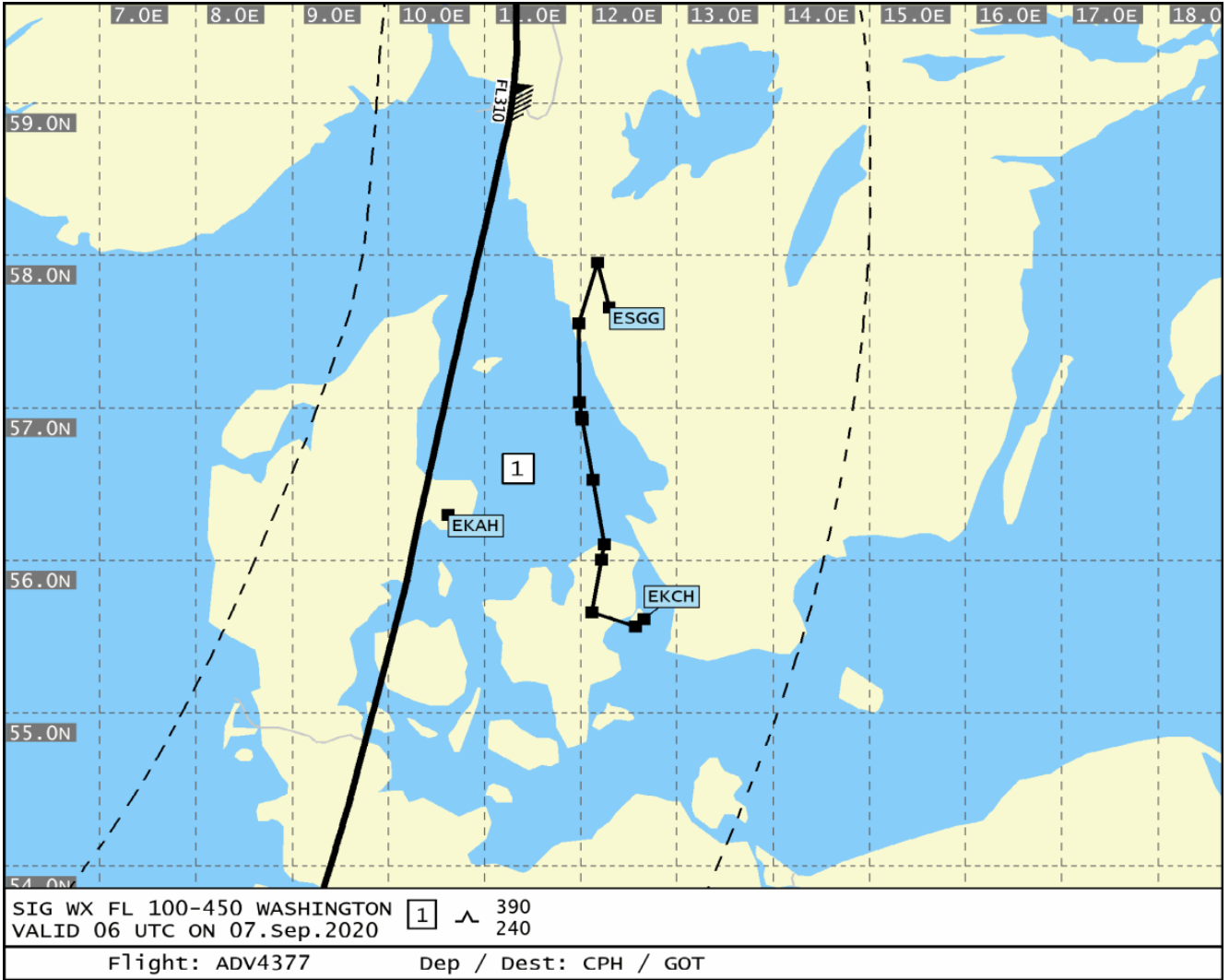



SigWx 2 of 2

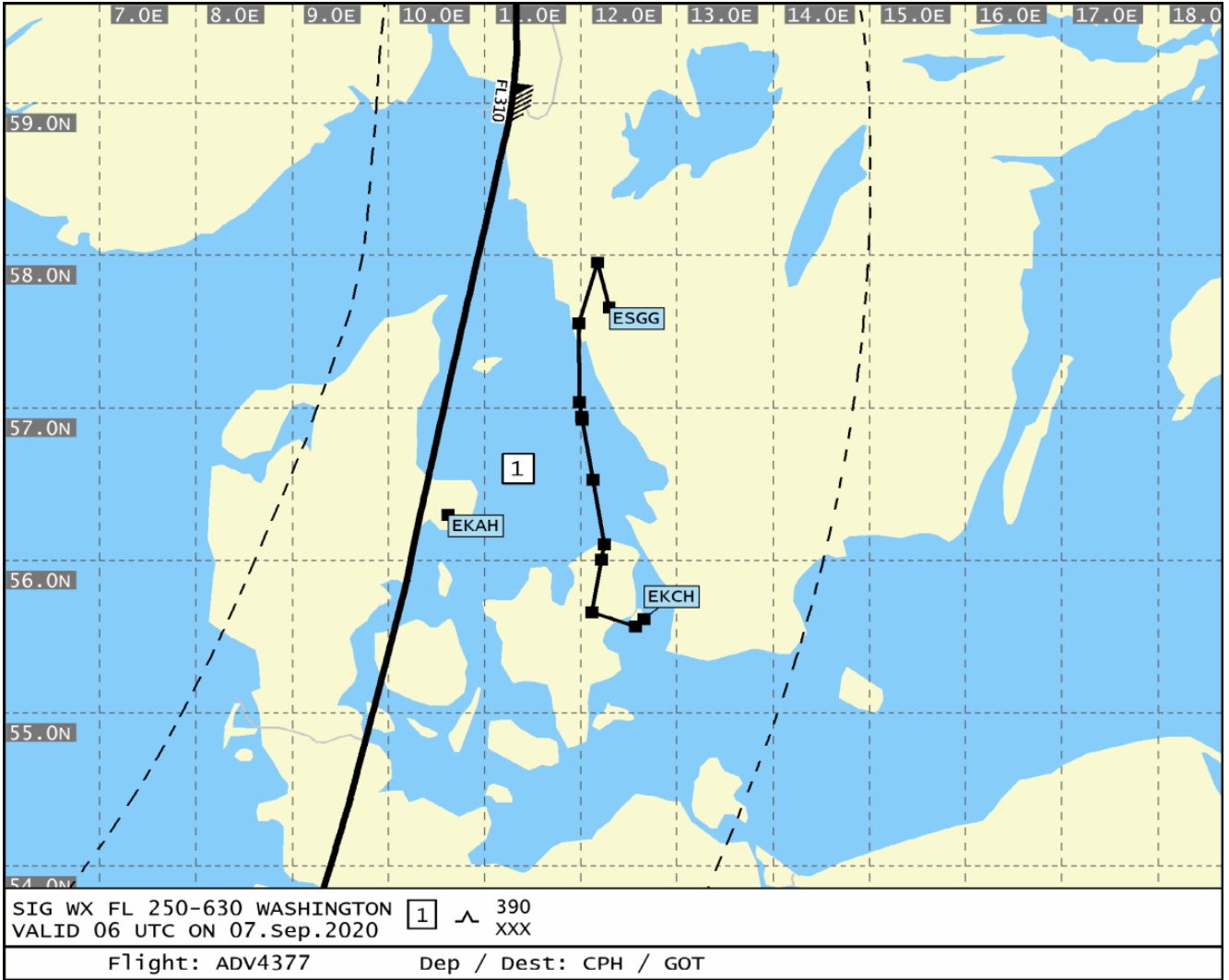



UAD 1 of 3

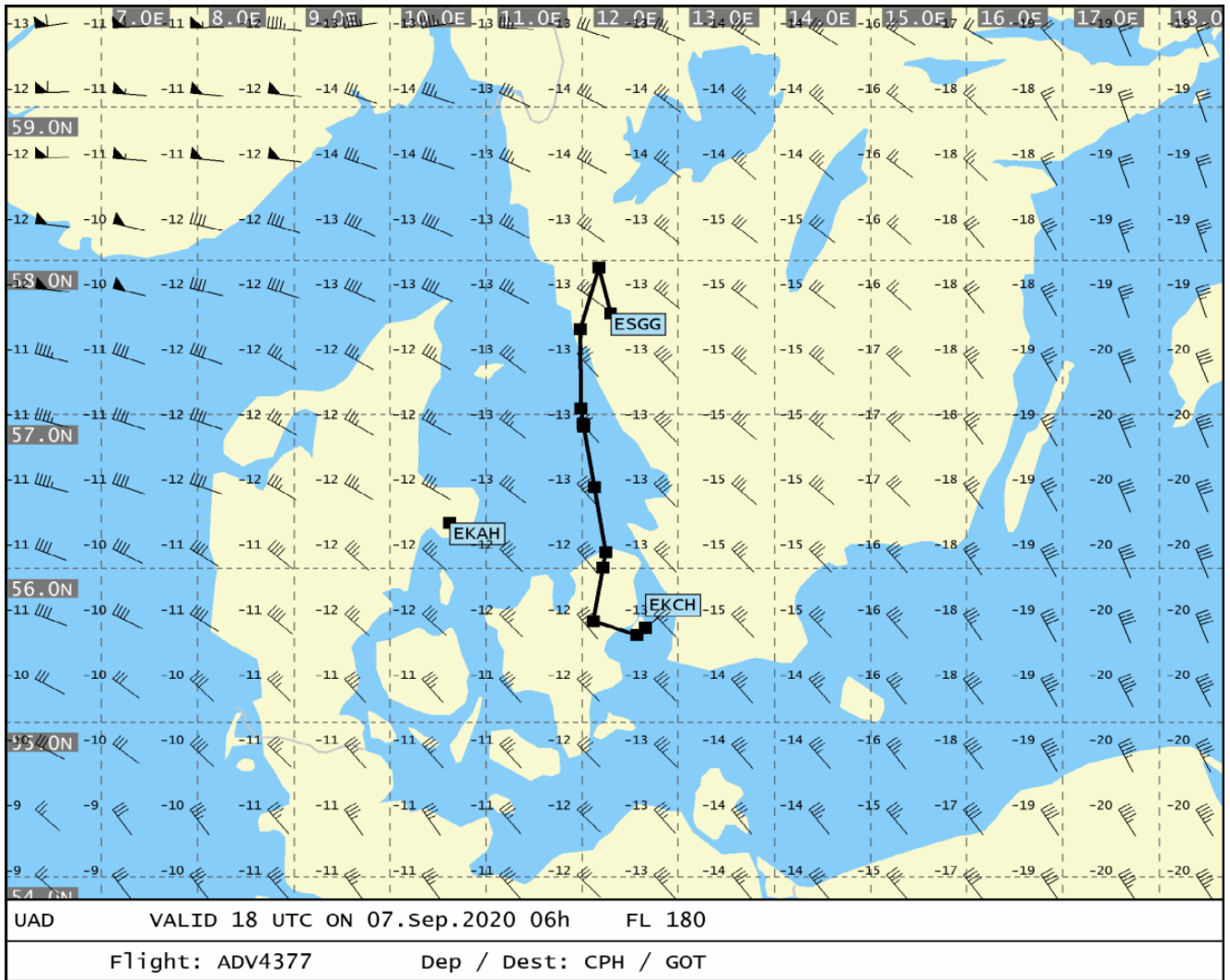



UAD 2 of 3

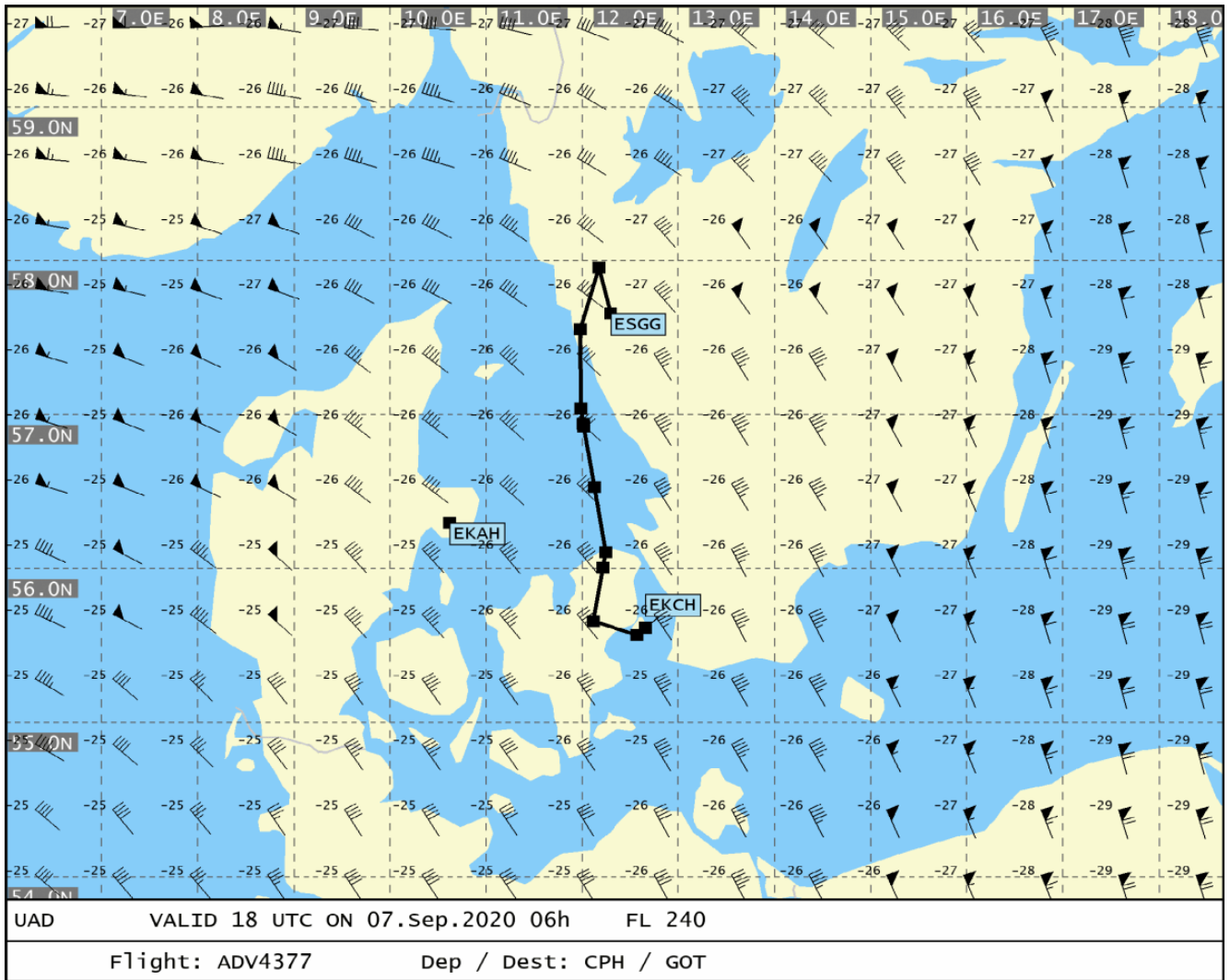



UAD 3 of 3

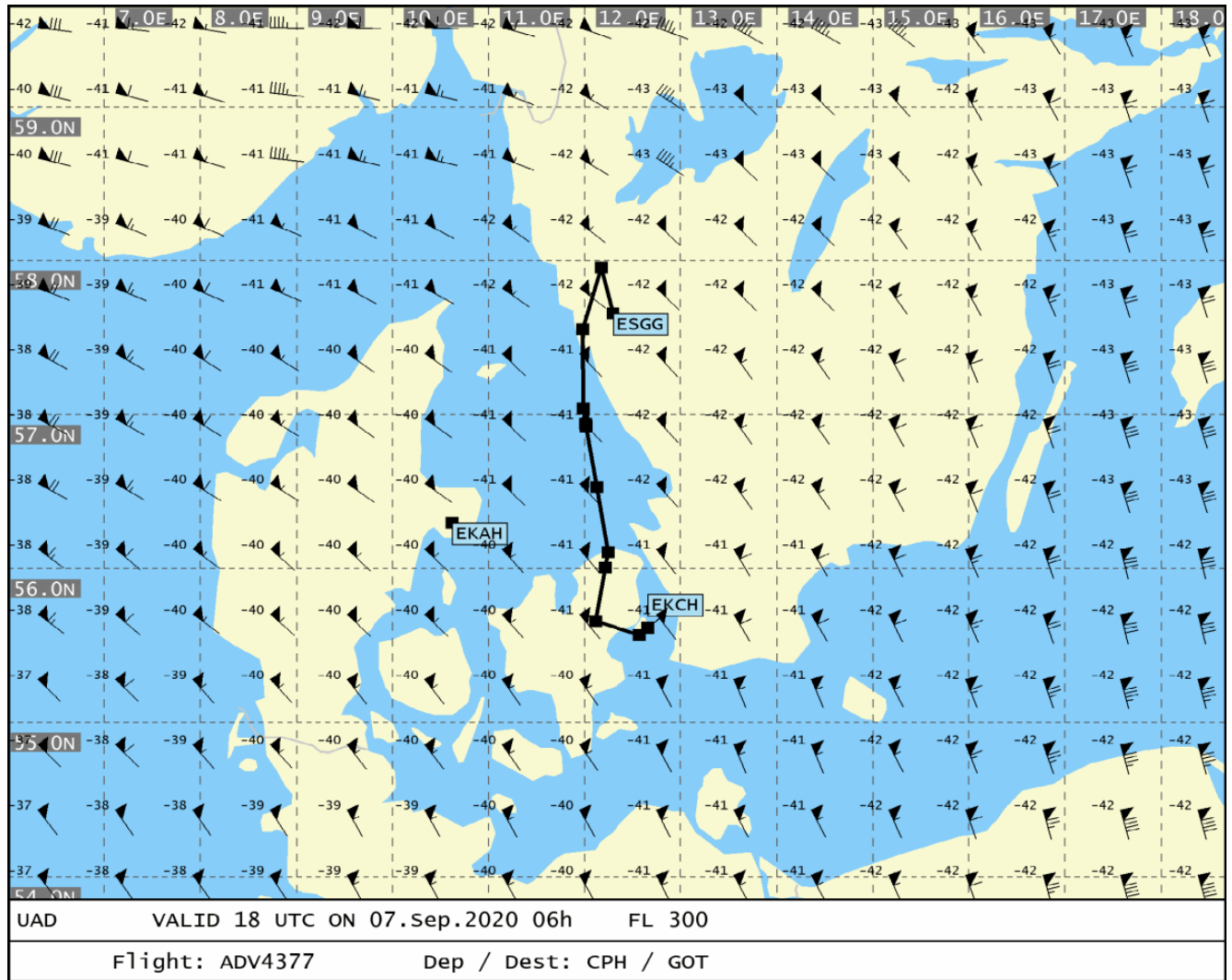





Vertical profile

