



[ OFP ]

-----  
 OFP 2/0/1-10 SEP-PREPARED BY: L.PENA TXL-TEL:1 800 555 0199

.....  
 AB2388/BER4H DATIM/320 SELCAL/ ROUTE: DEF RTE

DEP: EDDL 05R ELEV 147 FT COST INDEX: 20 TTL G/C DIST: 271NM  
 ARR: EGLL 27L ELEV 83 FT SPEED: ECON TTL F/P DIST: 334NM  
 ALT: EGKK 26L PERF: 0.0% TTL ADIST: 350NAM  
 INIT FL/TEMP: 320/M44

TKOF ALT: AVGE WC: M017

.....  
 CODES PAX CARGO PTTL UNDL :  
 105 120 1800 11400 5571Z :  
 :  
 :  
 DOM ZFM TOM LAM :  
 44029 MAL 61000 73500 64500 :  
 PLN 55429 60570 58140 : SIGNATURE COMMANDER  
 ACT ..... :  
 .....

ROUTING: N0450F320 SONEB5Z SONEB P64 TENLI L980 PAM DCT ABNED L980  
 LOGAN LOGAN2H

ATIS:

.....  
 FUEL CORR. ENDUR: ANALYSED TRIP FUEL:  
 NO DATA AVAILABLE FOR THIS  
 FLIGHT  
 002430 ..... 0054 TRIP FUEL  
 000663 ..... 0015 CONT 15 MIN  
 001020 ..... 0026 ALT / EGKK  
 001028 ..... 0030 FINAL RES  
 ..... ADDFU  
 5141 ..... 0151 PLNTOF  
 ..... ALT DIFF  
 ..... EXTRA / POSS 6360L  
 ..... ACTTOF  
 173 ..... 0015 TAXI  
 ..... BLOCK / MTCAP 19004

NO TANKERING RECOMMENDED  
 DISPATCH DEFINED

ZFM INCR 1000 KG: TF +26 KG ZFM DECR 1000 KG: TF -35 KG  
 2000 FT BELOW: TF +40 KG / EET 00.55

.....ALTERNATE INFO.....  
 ALTN/RWY TYPE DIST COMP/LVL TIME/PNLTY FUEL/PNLTY F.RES  
 EGKK/26L - 0086 M011/090 0026/- 01020/- 01028

EGKK/ MAXIT1G MAXIT DCT MID KIDLI1G

.....  
 EDDL/DUS STD 1655 ETD 1655 OFB .... EST TOF 1710 TOF ....  
 EGLL/LHR STA 1825 ETA 1824 ONB .... EST LDG 1804 LDG ....  
 HRS 0130 0129 BLOCK .... FLIGHT .....



AWY -BDRY	WAYPOINT MORA	AVTT W/V	SPD	GS TAS	FL TP	TMP	R/DST	MIN	ACC	ETO/ATO RF/FU
	EDDL/05R						334/5			5.1/0.2
SONEB5Z		08/004								
	DL050 26		300		CLB	P13	329/02	001	0001	.../... 4.9/0.4
SONEB5Z		05/002								
	DL053 26		300		CLB	P11	327/09	001	0002	.../... 4.9/0.4
SONEB5Z		36/002								
	NIKOG 28		300		CLB	P14	318/13	001	0003	.../... 4.7/0.6
SONEB5Z		25/003								
	LUSIX 23		300		CLB	P14	305/10	003	0006	.../... 4.5/0.8
SONEB5Z		24/010								
	DL054 23		300		CLB	P11	295/10	001	0007	.../... 4.4/1.0
SONEB5Z		22/014								
	SONEB 22		300		CLB	P10	285/23	002	0009	.../... 4.2/1.1
P64 -EHAA	BDRY 22		300		CLB		282	000	0009	.../... 4.2/1.1
P64		22/028								
	TENLI 22		300		CLB	P08	262/25	003	0012	.../... 4.0/1.3
L980		22/028								
	FLEVO 23		300		CLB	P06	237/05	003	0015	.../... 3.9/1.5
L980		22/034								
	TOC 21		780		CLB	P05	232/07	000	0015	.../... 3.8/1.5
L980		21/039								
	OMORU 21	260	764	423	320	-44	225/07	001	0016	.../... 3.8/1.5
L980		21/039		450	424					
	PAM 21	260	764	423	320	-44	218/77	001	0017	.../... 3.7/1.6
DCT		21/039		450	424					
	ABNED 21	248	764	421	320	-44	141/19	011	0028	.../... 3.3/2.0
L980		21/037		451	416					
	IBNOS 20	264	762	426	320	-44	122/17	003	0031	.../... 3.2/2.1
L980		21/037		450	416					
-EGTT	XAMAN 20	263	762	425	320	-44	105/23	003	0034	.../... 3.1/2.2
L980		21/037		449	409					
	LOGAN 20	264	761	426	320	-44	082/02	003	0037	.../... 3.0/2.3
LOGAN2H		21/037		449	409					
	TOD 20	264	761	426	320	-44	080/23	000	0037	.../... 3.0/2.3
LOGAN2H		21/037		449	409					
	SABER 20		300		DSC	P09	057/10	004	0041	.../... 2.9/2.4
LOGAN2H		20/037								
	BRASO 21		300		DSC	P09	047/07	002	0043	.../... 2.9/2.4
		21/037								



LOGA2H	WESUL	300	DSC P10	040/13	001 0044	.../...
	24	21/032				2.9/2.4
LOGAN2H	LAM	300	DSC P11	027/27	003 0047	.../...
	23	20/032				2.9/2.5
LOGAN2H	EGLL/27L		DSC	000	007 0054	.../...
	23	23/020				2.7/2.6



.....WIND INFORMATION.....

CLIMB			TOC			OMORU			PAM		
350	213/043	-51	360	212/045	-53	360	212/045	-53	360	212/045	-53
310	216/034	-41	340	213/042	-49	340	213/042	-49	340	213/042	-49
200	218/019	-14	320	211/039	-44	320	211/039	-44	320	211/039	-44
150	230/011	-02	300	209/037	-38	300	209/037	-38	300	209/037	-38
100	252/001	+08	280	210/034	-34	280	210/034	-34	280	210/034	-34

ABNED			IBNOS			XAMAN			LOGAN		
360	210/043	-53	360	210/043	-53	360	208/043	-53	360	208/043	-53
340	214/037	-49	340	214/037	-49	340	210/039	-49	340	210/039	-49
320	213/037	-44	320	213/037	-44	320	211/037	-44	320	211/037	-44
300	212/037	-39	300	212/037	-39	300	211/036	-39	300	211/036	-39
280	211/036	-34	280	211/036	-34	280	211/035	-34	280	211/035	-34

TOD			DESCENT		
360	208/043	-53	350	210/040	-51
340	210/039	-49	310	209/043	-42
320	211/037	-44	200	205/037	-16
300	211/036	-39	150	206/031	-05
280	211/035	-34	100	198/032	+05



[ ATC Flight Plan ]

-----  
FF EDGGZQZX EHAAZQZX EGTTZQZX  
EDDTSBAB  
(FPL-BER4H-IS  
-A320/M-SDE3FGHIRWY/LB1  
-EDDL1655  
-N0450F320 SONEB5Z SONEB P64 TENLI L980 PAM DCT ABNED L980 LOGAN  
LOGAN2H  
-EGLL0054 EGKK  
-PBN/A1B1C1D1O1S1 DOF/230910 REG/DATIM EET/EHAA0009 EGTT0033 OPR/AB  
RVR/075 RMK/TCAS)



[ Additional Info ]

-----  
D I S P A T C H B R I E F I N G I N F O AB2388 EDDL/EGLL



[ Weather ]

-----  
EDDL --> EGLL AB 2388 / 10SEP2023  
LIDO/WEATHER SERVICE DATE : 10Sep2023 TIME : 12:19 UTC

AIRMETs:  
No Wx data available

SIGMETs:  
EGTT LONDON FIR/UIR  
WS SIGMET 03 VALID 100830/101230 EGRR- EGTT LONDON FIR  
EMBD TS OBS WI N5000 W00200 - N4914 W00557 - N5043  
W00729 - N5219 W00518 - N5409 W00452 - N5406 W00312 -  
N5000 W00038 - N5000 W00200 TOP FL380 MOV NNE 20KT  
INTSF=

Tropical Cyclone SIGMETs:  
No Wx data available

Volcanic Ash SIGMETs:  
No Wx data available

Destination:  
EGLL/LHR HEATHROW  
SA 101150 AUTO 16005KT 9999 /////  
CB 29/18 Q1014 NOSIG  
FT 101101 1012/1118 VRB03KT CAVOK  
PROB30 TEMPO 1012/1016 VRB15G25KT 4000 SHRA +TSGR BKN045CB  
BECMG 1016/1019 22010KT  
BECMG 1023/1102 7000 BKN008  
PROB30 1100/1106 4000 BR BKN004  
BECMG 1105/1108 9999 SCT030

Destination Alternates:  
EGKK/LGW GATWICK  
SA 101150 19008KT 140V240 CAVOK 30/17 Q1015  
FT 101100 1012/1118 VRB04KT CAVOK  
PROB30 TEMPO 1012/1016 VRB15G28KT 3000 +TSGR  
BECMG 1018/1021 22010KT  
BECMG 1021/1024 6000 BKN010  
TEMPO 1100/1106 4000 BR BKN006  
PROB30 TEMPO 1101/1104 1400 BCFG BKN002  
BECMG 1106/1109 9999 SCT025

Departure:  
EDDL/DUS DUESSELDORF  
SA 101150 AUTO VRB02KT CAVOK 30/17 Q1017 NOSIG  
FT 101100 1012/1118 13004KT CAVOK  
BECMG 1109/1112 22005KT  
BECMG 1114/1117 32005KT  
TEMPO 1117/1118 02015G25KT SHRA BKN030TCU

AIRPORTLIST ENDED



[ Notam ]

LIDO-NOTAM-BULLETIN INCLUDES NOTAM, COMP NOTAM AND AIP-REGULATION
VALID: 2309101655 - 2309102116 STD(EOBT)+TRIP+ALTN+3HRS
AB 2388 /10SEP OFP-NR: 2/0/1
ROUTE: EDDL - EGLL ALTN: EGKK
N0450F320 SONEB5Z SONEB P64 TENLI L980 PAM DCT ABNED L980 LOGAN
LOGAN2H

DEPARTURE AIRPORT - DETAILED INFO

EDDL/DUS DUESSELDORF

AIRPORT

- A4491/23 VALID: 07-SEP-23 1200 - 21-SEP-23 1200
TRIGGER NOTAM - AIP SUP IFR 23/23 WEF 07 SEP 2023 TIL DEC 2023.
RENOVATION OF TWY K5 AND INTERSECTION AREA OF RWY 05L.
A4444/23 VALID: 06-SEP-23 0442 - UFN
STEELPLATES ON FLW PARTS OF MOVEMENT AREA:
TWY L7 BTN ACFT STAND V85 AND TWY Y.
TAXI WITH CAUTION.
A4337/23 VALID: 30-AUG-23 1034 - UFN
TWY K5 AND TWY L9 CLSD BTN TWY M AND RWY 05L/23R DUE TO WIP.
A4335/23 VALID: 30-AUG-23 1026 - 13-SEP-23 2159
TWY CENTER LINE LGT TWY K4 U/S.
A4270/23 VALID: 28-AUG-23 1139 - UFN
FUEL AVGAS 100LL NOT AVBL AT GA TERMINAL.
A3743/23 VALID: 03-AUG-23 1300 - UFN
INTERSECTION TWY L3 / TWY M
FROM TWY M TO TWY T AND VICE VERSA LIMITED TO MAX ACFT CODE LETTER
C.
A3613/23 VALID: 30-JUL-23 0112 - UFN
OCA(H) VALUES RAISED AS FLW:
LOC RWY 23L: ALL ACFT CAT 540(400)FT, DUE TO CRANE AT
511730N 0064724E, ELEV 352FT.
A4106/22 VALID: 07-AUG-22 0833 - UFN
GERMINGHAUSEN DVOR/DME GMH 115.40/CH101X,
VOR RADIAL 265 USABLE FROM 50NM/4000FT AMSL,
VOR RADIAL 265 USABLE FM 41NM/3000FT AMSL,
DME RADIAL 265 USABLE FM 44NM/2400FT AMSL.

RUNWAY

- A4373/23 VALID: 04-SEP-23 0400 - 10-SEP-23 1959
RWY 05L/23R AVAILABLE ONLY DURING UNPLANNED CLOSURES OF RWY
05R/23L AND DURING THE FOLLOWING TIMES:
SEP 04 0400-0559, 0800-1559, 1900-1959
SEP 05 0400-0559, 0800-0959, 1500-1659, 1900-1959
SEP 06 0400-0559, 0900-1059, 1500-1659, 1900-1959
SEP 07 0400-0559, 0900-1159, 1300-1759, 1900-1959
SEP 08 0400-0559, 0800-1159, 1400-1759, 1900-1959
SEP 09 0400-0559, 0900-1059, 1900-1959
SEP 10 0400-0459, 1500-1659, 1900-1959
A4336/23 VALID: 30-AUG-23 1029 - 13-SEP-23 2359
RWY 05R/23L LIMITED
RWY 05R: TORA 2400, TODA 2460, ASDA 2700, LDA 2700
RWY 23L: TORA 2700, TODA 2760, ASDA 2700, LDA 2400.
A3875/23 VALID: 11-AUG-23 0437 - 26-OCT-23 2359





RWY 05L/23R LIMITED  
RWY 05L: TORA 2100, TODA 2160, ASDA 2400, LDA 2400.  
RWY 23R: TORA 2400, TODA 2460, ASDA 2400, LDA 2100.

+++++ SID +++++

A4267/23 VALID: 28-AUG-23 0807 - UFN  
CHANGES TO SID DUE TO NAVAID COV OF NVO DVORTAC:  
GPS/FMS RNAV OVERLAY REMAIN UNCHANGED.  
RWY 23L/R:  
SONEB 7T/3H AND MEVEL 3T/3H AMEND RT, ON R003 NVO TO READ RT,  
ON TRACK 003 DEG. ADD PDG 5.8 PERCENT (355FT/NM) UNTIL  
PASSING 2200FT. CHG REMARK: AFTER PASSING 2200 BRNAV EQPT  
NECESSARY. REF AD 2 EDDL 5-7-1, 5-7-3, 5-7-7 AND 5-7-9 ALL EFF 25  
MAR 2021.

+++++ APPROACH PROCEDURES +++++

A3870/23 VALID: 11-AUG-23 0000 - UFN  
FLW CHG TO MISSED APCH PROC, DUE TO BAD SIGNAL STRENGTH OF BOT  
NDB:  
ILS/LOC/VOR RWY 23L/R:  
AMEND MISSED APPROACH PROCEDURE TO READ:  
CLIMB STRAIGHT AHEAD TO 2.6 DME DUS/2.8 DME IDNE, RT OUTBOUND ON  
R042 MHV TO BOT CLIMBING 4000.  
MISSED APCH RNAV (GPS) REMAINS UNCHANGED.  
REF AD 2 EDDL 4-2-1, 4-2-2 BOTH DATED 01 DEC 2022, 4-3-1 AND 4-3-2  
ALL DATED 04 NOV 2021.

A1671/23 VALID: 13-APR-23 0726 - UFN  
FLW CHG TO MISSED APCH PROC, DUE TO BAD SIGNAL STRENGTH OF LMA  
NDB:  
ILS/LOC/NDB RWY 05R:  
CLIMB STRAIGHT AHEAD TO 2.8 DME IDNE (3.0 DME DUS). LT INTERCEPT  
TRACK 267 DEG INBOUND LMA CLIMBING 4000.  
RNAV(GPS) MISSED APCH REMAINS UNCHANGED.  
REF AIP AD 2 EDDL 4-2-3 DATED 01 DEC 2022, 4-4-2 DATED 04 NOV  
2021.

=====  
DESTINATION AIRPORT - DETAILED INFO  
=====

EGLL/LHR HEATHROW  
-----

+++++ AIRPORT +++++

A6773/23 VALID: 09-SEP-23 1719 - 30-SEP-23 1700  
0700-1700  
MULTIPLE CRANES OPR AT PSN 512848N 0002606W (HOUNSLOW) MAX HGT  
36FT AGL, 124FT AMSL. CRANE REF 2023071047.

A6565/23 VALID: 09-SEP-23 0400 - 13-OCT-23 2100  
0400-2100  
LIT CRANE OPR AT PSN 513007N 0002438W (HAYES). MAX HGT  
164FT AGL, 262FT AMSL. NO CRANE OPR IN LOW VIS CONDITIONS. CRANE  
REF 2023090154

A6568/23 VALID: 07-SEP-23 2200 - 16-SEP-23 0330  
MON-FRI 2200-0330  
AD UNAVAILABLE DUE WIP. RWY 09L/27R CAN BE MADE AVBL FOR EMERG  
TRAFFIC AT 30 MIN NOTICE. FOR FLT PLANNING AIRLINES ARE REQUESTED  
NOT TO USE EGLL AS AN ALTN. START OF AD UNAVAILABLE WILL BE  
DELAYED FOR SCHEDULED MOVEMENTS TO ARR/DEP

H0835/23 VALID: 01-SEP-23 1300 - 16-SEP-23 2130



01 02 1300-1600 1730-2030, 03 1200-1500 1730-2030, 04 1830-2130,  
, 05-09 1300-1600 1830-2130, 10 1200-1500 1730-2030, 11 1830-2130,  
, 12-16 1300-1600 1830-2130

PILOTS ARE REQUESTED NOT TO OVERFLY FILMING WI 1NM RADIUS  
513029N 0000549W (GLOBE THEATRE, SOUTHBANK, CENTRAL LONDON). FOR  
INFO 02079 021466. 2023-03-0018/AS7  
F) SFC G) 2100FT AMSL

A5740/23 VALID: 09-AUG-23 2130 - 16-SEP-23 0330

MON-FRI 2130-0330  
LIT CRANE OPR WI PSN 512833N 0002545W - 512832N 0002543W -  
512831N 0002543W - 512832N 0002546W - 512833N 0002545W (HEATHROW).  
MAX HGT 88FT AGL, 171FT AMSL. NO APPROACHES TO RWY 27R OR RWY 09L  
AND DEPARTURES FROM 09L WILL TAKE PLACE WHEN CRANE IS OPR.

A4651/23 VALID: 07-AUG-23 0000 - UFN

LONDON HEATHROW OBSTACLE  
ADD A NEW CRANE TO AD OBSTACLES - IN CIRCLING AREA AND AT AD  
OBSTACLE ID: 2023062049  
TYPE: CRANE  
POSITION: 513039N 0002422W  
ELEVATION/HEIGHT: 403.5FT AMSL/298.6FT AGL  
LIGHTING: YES - STEADY RED  
REMARKS: AVONDALE DRIVE, HAYES UB3 3PW. END ESTIMATED DECEMBER  
2025. UK AIP EGLL AD 2.10 REFERS.

A5036/23 VALID: 07-AUG-23 0000 - UFN

LONDON HEATHROW OBSTACLE  
ADD A NEW CRANE TO AD OBSTACLES - IN CIRCLING AREA AND AT AD  
OBSTACLE ID: 2023062044  
TYPE: CRANE  
POSITION: 513021N 0002503W  
ELEVATION/HEIGHT: 398.6FT AMSL/293.6FT AGL  
LIGHTING: YES - STEADY RED  
REMARKS: AUSTIN ROAD, HAYES UB3 3DN. END ESTIMATED DECEMBER 2025.  
UK AIP EGLL AD 2.10 REFERS.

A5192/23 VALID: 28-JUL-23 0700 - 30-SEP-23 2130  
0700-2130

CRANE OPR AT PSN 512847N 0002823W (HEATHROW, LONDON). MAX HGT 33FT  
AGL, 118FT AMSL. CRANE WILL ONLY OPR WHEN RWY 27R IS DEPARTURE  
RWY. NO CRANE OPR IN LOW VIS CONDITIONS. CRANE REF 2023051866

H4093/23 VALID: 07-JUL-23 0900 - 04-OCT-23 1400  
0900-1400

UAS OPR BEYOND VISUAL LINE OF SIGHT (BVLOS) UTILISING VISUAL  
OBSERVERS (EXTENDED LINE OF SIGHT) WI 0.5NM RADIUS OF  
513224N 0001118W (HAMPSTEAD, LONDON). MAX HGT 500FT AGL. FOR INFO  
07746 677324. 2023-07-0402/AS2  
F) SFC G) 650FT AMSL

A4837/23 VALID: 28-JUN-23 1216 - UFN

LONDON HEATHROW OBSTACLE  
ADD A NEW CRANE TO AD OBSTACLES - IN CIRCLING AREA AND AT AD  
OBSTACLE ID: 2023061617  
TYPE: CRANE  
POSITION: 513018N 0002640W  
ELEVATION/HEIGHT: 225.9FT AMSL/147.6FT AGL  
LIGHTING: YES - STEADY RED  
REMARKS: 14 PROLOGIS PARK, HAYES, WEST DRAYTON, UB7 9FN. END  
ESTIMATED JUNE 2025.  
UK AIP EGLL AD 2.10 REFERS.

A4192/23 VALID: 12-JUN-23 0000 - UFN

LONDON HEATHROW OBSTACLE  
ADD A NEW CRANE TO AD OBSTACLES - IN CIRCLING AREA AND AT AD  
OBSTACLE ID:20230525104  
TYPE: CRANE  
POSITION: 513035N 0002339W  
ELEVATION/HEIGHT: 297.4FT AMSL/206.7FT AGL



LIGHTING: YES - STEADY RED  
 REMARKS: BEACONSFIELD ROAD, HAYES, UB4 0SL. END ESTIMATED MAY 2025. UK AIP EGLL AD 2.10 REFERS.

A3753/23 VALID: 10-JUN-23 0000 - UFN

LONDON HEATHROW OBSTACLE  
 ADD A NEW CRANE TO AD OBSTACLES - IN CIRCLING AREA AND AT AD  
 OBSTACLE ID: 2023050976  
 TYPE: CRANE  
 POSITION: 512644N 0002433W  
 ELEVATION/HEIGHT: 287FT AMSL/222FT AGL  
 LIGHTING: YES - STEADY RED  
 REMARKS: VICTORIA HOUSE, FELTHAM, TW13 4AG.  
 UK AIP EGLL AD 2.10 REFERS.

A4303/23 VALID: 09-JUN-23 2100 - UFN

LONDON HEATHROW OBSTACLE  
 ADD A NEW CRANE TO AD OBSTACLES - IN CIRCLING AREA AND AT AD  
 OBSTACLE ID: 2023052573  
 TYPE: CRANE  
 POSITION: 513018N 0002640W  
 ELEVATION/HEIGHT: 370.7FT AMSL/262.5FT AGL  
 LIGHTING: YES - STEADY RED  
 REMARKS: LONDON 14 PROLOGIS PARK HAYES WEST DRAYTON UB7 9FN. END ESTIMATED JUNE 2025.  
 UK AIP EGLL AD 2.10 REFERS.

A4354/23 VALID: 09-JUN-23 1057 - UFN

LONDON HEATHROW OBSTACLE  
 ADD A NEW CRANE TO AD OBSTACLES - IN CIRCLING AREA AND AT AD  
 OBSTACLE ID:2023041965  
 TYPE: CRANE  
 POSITION: 513020N 0002238W  
 ELEVATION/HEIGHT: 472.4FT AMSL/367.5FT AGL  
 LIGHTING: YES - STEADY RED  
 REMARKS: MERRICK PLACE, MERRICK ROAD, SOUTHALL, LONDON, UB2 4AU.  
 END ESTIMATED DECEMBER 2025.  
 UK AIP EGLL AD 2.10 REFERS.

A4196/23 VALID: 05-JUN-23 0000 - UFN

LONDON HEATHROW OBSTACLE  
 ADD A NEW CRANE TO AD OBSTACLES - IN CIRCLING AREA AND AT AD  
 OBSTACLE ID:2023050340  
 TYPE: CRANE  
 POSITION: 512752N 0002300W  
 ELEVATION/HEIGHT: 301.8FT AMSL/226.4FT AGL  
 LIGHTING: YES - STEADY RED  
 REMARKS: 379-389 STAINES ROAD, HOUNSLOW, TW4 5AP. END ESTIMATED JANUARY 2024.  
 UK AIP EGLL AD 2.10 REFERS.

A3754/23 VALID: 22-MAY-23 0000 - UFN

LONDON HEATHROW OBSTACLE  
 ADD A NEW CRANE TO AD OBSTACLES - IN CIRCLING AREA AND AT AD  
 OBSTACLE ID:2023051024  
 TYPE: CRANE  
 POSITION: 513004N 0002436W  
 ELEVATION/HEIGHT: 282FT AMSL/197FT AGL  
 LIGHTING: YES - STEADY RED  
 REMARKS: NORTH HYDE GARDENS, HAYES, UB3 4QT.  
 UK AIP EGLL AD 2.10 REFERS.

A3794/23 VALID: 17-MAY-23 1136 - UFN

LONDON HEATHROW OBSTACLE  
 ADD A NEW CRANE TO AD OBSTACLES - IN CIRCLING AREA AND AT AD  
 OBSTACLE ID:2023051249  
 TYPE: CRANE  
 POSITION: 512848N 0002550W  
 ELEVATION/HEIGHT: 112FT AMSL/26.2FT AGL



LIGHTING: YES - STEADY RED  
REMARKS: AVIS BUDGET, NORTHROP ROAD, HEATHROW, TW6 2QA.  
UK AIP EGLL AD 2.10 REFERS.

=====  
DESTINATION ALTERNATE AIRPORT(S)  
=====

EGKK/LGW GATWICK  
-----

+++++ AIRPORT +++++

A6617/23 VALID: 04-SEP-23 1411 - 21-SEP-23 0000  
AIP SUP 012/2023 LONDON GATWICK AIRPORT (EGKK) - REHABILITATION OF  
SECTION OF TAXIWAY QUEBEC - SUPPLEMENT CANCELLED.

A6530/23 VALID: 01-SEP-23 1400 - 03-OCT-23 2259  
TWY QUEBEC DOWNGRADED TO CODE E AIRCRAFT BTW TWY JULIET AND TWY  
LIMA

A6452/23 VALID: 29-AUG-23 1648 - 30-SEP-23 2359  
TWY ROMEO DIAGONAL CLSD BETWEEN ROMEO ALPHA AND QUEBEC DUE TO WIP

=====  
EXTENDED AREA AROUND DEPARTURE  
=====

EDGG LANGEN FIR  
-----

B0979/23 VALID: 08-SEP-23 1000 - 10-SEP-23 1748  
DAILY 1000-SS  
PJE 2NM RADIUS CENTERED ON 493322N 0092106E BUCHEN (25.1NM SSE  
CHARLIE VOR/DME CHA).  
F) GND G) FL140

B0980/23 VALID: 07-SEP-23 1507 - 28-SEP-23 2359  
SECURITY - HAZARDOUS SITUATION IN MALI:  
DETERIORATION OF THE SECURITY SITUATION IN FIR NIAMEY (DRRR) WI  
THE TERRITORY AND AIRSPACE OF MALI N OF 160000N AND BLW FL260.  
POTENTIAL RISK FROM CONCRETE THREATS TO CIV AVIATION.  
A FLIGHT PROHIBITION ORDER FOR CIV GERMAN AIR OPERATORS IS  
CURRENTLY UNDER CONSIDERATION.

B0961/23 VALID: 05-SEP-23 1955 - UFN  
FOR FLIGHTS OVER OR NEAR CONFLICT ZONES OUTSIDE GERMANY REFER TO  
THE GERMAN AERONAUTICAL INFORMATION CIRCULAR (AIC).

B0917/23 VALID: 28-AUG-23 0707 - 28-NOV-23 0800  
MILITARY INVASION OF UKRAINE BY RUSSIAN FEDERATION:  
NOTE 1: ALL AIRCRAFT OWNED, CHARTERED OR OPERATED BY CITIZENS OF  
THE RUSSIAN FEDERATION OR OTHERWISE CONTROLLED BY NATURAL OR LEGAL  
PERSONS OR ENTITY FROM THE RUSSIAN FEDERATION AND OPERATORS  
HOLDING AIR OPERATOR CERTIFICATE (AOC) ISSUED BY THE RUSSIAN  
FEDERATION AUTHORITIES ARE PROHIBITED TO ENTER, EXIT OR OVERFLY  
GERMAN AIRSPACE EXCEPT HUMANITARIAN FLIGHTS WITH THE PERMISSION OF  
THE GERMAN MINISTRY FOR DIGITAL AND TRANSPORT AND IN CASE OF  
EMERGENCY LANDING OR EMERGENCY OVERFLIGHT. REQUESTS FOR  
HUMANITARIAN FLIGHTS SHALL BE SENT TO HUM-FLIGHTS(AT)DFS.DE WITH  
DATE, EOBT, ADEP AND ADES.  
END PART 1 OF 2

NOTE 2: AIRCRAFT OPERATORS OF NON-SCHEDULED FLIGHTS BETWEEN  
RUSSIA AND GERMANY, OPERATED DIRECTLY OR VIA A THIRD COUNTRY, MUST  
NOTIFY ALL RELEVANT INFORMATION CONCERNING THE FLIGHT PRIOR TO  
THEIR OPERATION AND AT LEAST 48 HOURS IN ADVANCE TO THE FEDERAL  
MINISTRY OF DIGITAL AND TRANSPORT. REQUIRED DOCUMENTS: FLIGHT



PLAN, GENDEC, PAX LIST, IN CASE OF CARGO FREIGHT LIST AND AIR WAYBILL, COPY OF IDENTIFICATION DOCUMENTS AND VISAS OF ALL PASSENGERS AND CREW ON BOARD, CHARTER CONTRACT FOR THE AIRCRAFT, COST BEARER OF THE FLIGHT (IF A LEGAL ENTITY: DETAILS OF THE NATURAL PERSON ULTIMATELY RESPONSIBLE FOR FINANCIAL TRANSACTION IN THE LEGAL ENTITY), COPY OF RUSSIAN AUTHORISATION FOR THE USE OF RUSSIAN AIRSPACE. IN CASE OF HOSP OR MEDIVAC FLIGHTS CONFIRMATION OF RECEIVING HOSPITAL.

NOTE 3: CONTACT FOR NOTIFICATION AND DOCUMENTS GERMANY-AVIATION-SANCTIONS(AT)BMDV.BUND.DE.  
END PART 2 OF 2

B0824/23 VALID: 10-AUG-23 0718 - 07-NOV-23 2359  
WITH REFERENCE TO EASA SD NO.: 2021-02:

GERMAN AIRCRAFT OPERATORS AND CAPTAINS OF THAT AIRCRAFT ARE REQUESTED TO AVOID OPERATIONS IN FIR MINSK (UMMV), UNLESS THE USE OF THAT AIRSPACE IS DEEMED NECESSARY TO ENSURE SAFE OPERATION IN CASE OF UNFORESEEN CIRCUMSTANCES.

B0823/23 VALID: 10-AUG-23 0716 - 07-NOV-23 2359  
BELARUSIAN AIR CARRIERS (INCLUDING MARKETING CARRIERS) ARE PROHIBITED TO ENTER THE AIRSPACE OF GERMANY. EXCLUDED FROM THIS BAN ARE AIRCRAFT IN DISTRESS, FLIGHTS FOR HUMANITARIAN REASONS, MEDEVAC AND DISASTER AND RELIEF FLIGHTS.

B0722/23 VALID: 21-JUL-23 1000 - 20-OCT-23 2359  
SECURITY HAZARDOUS SITUATION IN SUDAN FIR KHARTOUM (HSSS), UIR KHARTOUM (HSSS)  
CIVIL GERMAN AIR OPERATORS ARE PROHIBITED TO ENTER FIR KHARTOUM AND UIR KHARTOUM. POTENTIAL RISK FROM ANTI-AVIATION WEAPONRY, MILITARY OPERATIONS AND ARMED CONFLICTS.  
FURTHER INFORMATION: WEBSITE OF THE FEDERAL MINISTRY FOR DIGITAL AND TRANSPORT OF GERMANY (WWW.BMVI.DE/KRISENMANAGEMENT).

B0659/23 VALID: 13-JUL-23 0455 - 13-OCT-23 2359  
INFORMATION: EU RESTRICTIVE MEASURES ON BELARUS ALSO APPLY TO BELAERONAVIGATSIA, THE STATE-OWNED BELARUSSIAN AIR TRAFFIC SERVICE PROVIDER.  
VIOLATIONS OF THE RELEVANT LEGAL ACTS (AS PUBLISHED IN THE OFFICIAL JOURNAL OF THE EU, 21 JUNE 2021, P. 1 ET SEQQ. MAY BE SUBJECT TO PENALTIES OR FINES IN GERMANY.

B0583/23 VALID: 29-JUN-23 0811 - UFN  
KARLSRUHE UAC USES THE EUROCONTROL LOGON LIST TO STABILIZE CPDLC PERFORMANCE. ALL LOGON LISTED ACFT SHALL LOG ON TO KARLSRUHE UAC. DATA LINK ADDRESS OF KARLSRUHE UAC IS EDUU. NOT LOGON LISTED ACFT SHALL NOT TRY TO LOGON TO EDUU. LOGON FORWARDING FOR NOT LOGON LISTED ACFT WILL NOT BE PERFORMED. ALL OPERATORS ARE INVITED TO APPLY FOR LOGON LIST ENTRY VIA THE PUBLISHED EUROCONTROL PROCESS. (AIP GERMANY PAGES GEN 3.4-70 THRU GEN 3.4-74 REFER.

B0519/23 VALID: 22-JUN-23 0737 - UFN  
PUBLICATION OF CTA/UTA IN DELEGATED AIRSPACE OVER AUSTRIAN TERRITORY:  
IN GERMAN AIP CTA/UTA DATA ARE PUBLISHED IN ENR 2.1. EVEN SO CTA/UTA ARE DESCRIBED CONSISTING OF THE FOLLOWING SECTORS, MUENCHEN CTA AND KARLSRUHE UTA END AT THE GERMAN-AUSTRIAN BORDER AND ARE NOT VALID OVERHEAD WIEN FIR.  
PUBLISHED BOUNDARIES OF ATC SECTORS EDUUALP 14-44, EDUUCHI 14-44, EDMMZUG, EDMMTEG, EDMMTRU AND EDMMSTA ARE NOT AFFECTED. (AIP GERMANY PAGES ENR 2.1-45FF REFERS).

B0323/23 VALID: 09-MAY-23 0819 - UFN  
MILITARY INVASION OF UKRAINE BY RUSSIAN FEDERATION REROUTINGS, EXTENDED ROUTE PORTIONS BELOW FL245 AND DELAY MAY BE EXPECTED WITHIN LOWER AND UPPER GERMAN AIRSPACE DUE TO AIRSPACE RESTRICTIONS FOR THE EXECUTION OF MILITARY MISSIONS. IT IS RECOMMENDED TO CONSIDER THE USE OF EXTRA-FUEL.

C1537/22 VALID: 24-MAY-22 0533 - UFN  
HAMM DVOR/DME HMM 115.65 / CH103Y RANGE OF DVOR R199 LIMITED TO



39NM.  
B0209/19 VALID: 28-MAR-19 1228 - UFN  
RESTRICTED AREA EDR312 TRA KLEVE DEACTIVATED.  
F) FL285 G) FL660

=====  
EXTENDED AREA AROUND DESTINATION  
=====

EGTT LONDON FIR/UIR  
-----

H6164/23 VALID: 10-SEP-23 0930 - 09-DEC-23 1930  
10 SEP-28 OCT 0930-1830, 29 OCT-09 DEC 1030-1930  
FLYING OF MODEL ACFT WI 0.5NM RADIUS 533252N 0014221W  
(INGBIRCHWORTH, SOUTH YORKSHIRE). FOR INFO CONTACT 07778 792349.  
2023-09-0322/AU2.  
F) SFC G) 2400FT AMSL

H0486/23 VALID: 10-SEP-23 0800 - 10-SEP-23 1700  
KITE FLYING WI 0.25NM RADIUS 512924N 0014641W (BARBURY CASTLE,  
WILTSHIRE). MAX HGT 500FT AGL. FOR INFO 07973 753389 OR  
07917 762254. 2023-02-0039/AS7.  
F) SFC G) 1300FT AMSL

H6142/23 VALID: 10-SEP-23 0700 - 09-DEC-23 2100  
10 SEP-28 OCT 0700-2000, 29 OCT-09 DEC 0800-2100  
FLYING OF MODEL ACFT WI 0.5NM RADIUS 510718N 0021047W (MONKTON  
DEVERILL, WILTSHIRE). FOR INFO CONTACT 07962 013388.  
2023-09-0303/AU2.  
F) SFC G) 2200FT AMSL

H6271/23 VALID: 10-SEP-23 0700 - 10-SEP-23 1900  
KITE FLYING WI 1NM RADIUS 512310N 0005625E (LEYSDOWN, KENT).  
MAX HGT 3000FT AGL. FOR INFO 07985278262. 2023-09-0419/AOPS3.  
F) SFC G) 3100FT AMSL

H6272/23 VALID: 10-SEP-23 0700 - 10-SEP-23 1900  
KITE FLYING WI 1NM RADIUS 512044N 0005833E (WEST BEACH,  
WHITSTABLE). MAX HGT 3000FT AGL. FOR INFO 07985 278262.  
2023-09-0419/AOPS3.  
F) SFC G) 3100FT AMSL

H6260/23 VALID: 10-SEP-23 0535 - 10-SEP-23 1835  
SR-SS  
CIVIL AIRCRAFT NOTIFICATION PROCEDURE - MULTIPLE PARAGLIDERS OPR  
IN LOW FLYING AREA 2 WI 2NM RADIUS OF PSN 503655N 0020621W  
(KIMMERIDGE, DORSET). 2000FT AGL. CTC 07713 126122. 23/09/102/LFC  
F) SFC G) 2800FT AMSL

H6212/23 VALID: 10-SEP-23 0530 - 10-SEP-23 1830  
CIVIL AIRCRAFT NOTIFICATION PROCEDURE - MULTIPLE PARAGLIDERS OPR  
IN LOW FLYING AREA 17 WI 2NM RADIUS OF PSN 541941N 0020347W  
(NEWBIGGEN, NORTH YORKSHIRE). 2000FT AGL. CTC 07794 950856.  
23/09/092/LFC  
F) SFC G) 4000FT AMSL

H6262/23 VALID: 10-SEP-23 0530 - 10-SEP-23 1830  
CIVIL AIRCRAFT NOTIFICATION PROCEDURE - MULTIPLE PARAGLIDERS OPR  
IN LOW FLYING AREA 2 WI 2NM RADIUS OF PSN 503824N 0022037W  
(RINGSTEAD BAY, DORSET). 2000FT AGL. CTC 07713 126122.  
23/09/103/LFC F) SFC G) 2700FT AMSL

H6266/23 VALID: 10-SEP-23 0500 - 10-SEP-23 1900  
KITE FLYING WI 1NM RADIUS 535541N 0030046W (FLEETWOOD,  
LANCASHIRE). MAX HGT 3000FT AGL. FOR INFO 07867 520530 OR 07380  
272742. 2023-09-0411/AO3.  
F) SFC G) 3100FT AMSL

H6267/23 VALID: 10-SEP-23 0500 - 10-SEP-23 1900  
KITE FLYING WI 1NM RADIUS 540643N 0030717W (NEWBIGGIN, CUMBRIA).  
MAX HGT 3000FT AGL. FOR INFO 07867 520530 OR 07380 272742.



2023-09-0411/AO3.

F) SFC G) 3100FT AMSL

H6268/23 VALID: 10-SEP-23 0500 - 10-SEP-23 1900

KITE FLYING WI 1NM RADIUS 531700N 0001836E (SKEGNESS, LINCOLNSHIRE). MAX HGT 3000FT AGL. FOR INFO 07867 520530 OR 07380 272742.

2023-09-0411/AO3.

F) SFC G) 3100FT AMSL

H6273/23 VALID: 10-SEP-23 0500 - 10-SEP-23 1900

KITE FLYING WI 1NM RADIUS 532120N 0031855W (TALACRE, FLINTSHIRE). MAX HGT 2000FT AGL. FOR INFO 07867 520530 OR 07380 272742. 2023-09-0411/AO3.

F) SFC G) 2000FT AMSL

J3317/23 VALID: 10-SEP-23 0000 - 10-SEP-23 1900

TEMPO DANGER AREA (TDA) EG D098B ACTIVATED WI AN AREA BOUNDED BY: 504703N 0005208E - 505315N 0010128E - 504948N 0011548E - 504139N 0011414E - 503926N 0010808E - 504703N 0005208E (ENGLISH CHANNEL). BEYOND VISUAL LINE OF SIGHT UAS OPS CONTAINED WHOLLY WI THE TDA. A DANGER AREA ACTIVITY INFO SERVICE (DAAIS) WILL BE AVBL FM EITHER LONDON INFO ON FREQ 124.600MHZ (OPR H24), OR FM LYDD ATC ON FREQ 120.705MHZ LYDD APPROACH (DURING THE HR OF WATCH). AIC Y014/2023 REFERS. 2022-04-0105/AS2.

F) SFC G) 1500FT AMSL

J3316/23 VALID: 10-SEP-23 0000 - 10-SEP-23 1900

TEMPO DANGER AREA (TDA) EG D098A ACTIVATED WI AN AREA BOUNDED BY: 504815N 0004937E - 505359N 0005825E - 505315N 0010128E - 504703N 0005208E - 504815N 0004937E (ENGLISH CHANNEL). BEYOND VISUAL LINE OF SIGHT UAS OPS CONTAINED WHOLLY WI THE TDA. A DANGER AREA ACTIVITY INFO SERVICE (DAAIS) WILL BE AVBL FM EITHER LONDON INFO ON FREQ 124.600MHZ (OPR H24) OR FM LYDD ATC ON FREQ 120.705MHZ LYDD APPROACH (DURING THE HR OF WATCH). AIC Y014/2023 REFERS. 2022-04-0105/AS2.

F) SFC G) 1500FT AMSL

J3318/23 VALID: 10-SEP-23 0000 - 10-SEP-23 1900

TEMPO DANGER AREA (TDA) EG D098C ACTIVATED WI AN AREA BOUNDED BY: 505359N 0005825E - 510326N 0011118E - 510756N 0012635E - 510635N 0012927E - 510149N 0011316E - 505315N 0010128E - 505359N 0005825E (ENGLISH CHANNEL). BEYOND VISUAL LINE OF SIGHT UAS OPS CONTAINED WHOLLY WI THE TDA. A DANGER AREA ACTIVITY INFO SERVICE (DAAIS) WILL BE AVBL FM EITHER LONDON INFO ON FREQ 124.600MHZ (OPR H24) OR FM LYDD ATC ON FREQ 120.705MHZ LYDD APPROACH (DURING THE HR OF WATCH). AIC Y014/2023 REFERS. 2022-04-0105/AS2.

F) SFC G) 1500FT AMSL

J3320/23 VALID: 10-SEP-23 0000 - 10-SEP-23 1900

TEMPO DANGER AREA (TDA) EG D098E ACTIVATED WI AN AREA BOUNDED BY: 510756N 0012635E - 511454N 0013137E - 512251N 0013322E - 511740N 0015439E - 511447N 0020000E - 511153N 0015200E - 510607N 0014309E - 510336N 0013547E - 510756N 0012635E (ENGLISH CHANNEL). BEYOND VISUAL LINE OF SIGHT UAS OPS CONTAINED WHOLLY WI THE TDA. A DANGER AREA ACTIVITY INFO SERVICE (DAAIS) WILL BE AVBL FM EITHER LONDON INFO ON FREQ 124.600MHZ (OPR H24) OR FM LYDD ATC ON FREQ 120.705MHZ LYDD APPROACH (DURING THE HR OF WATCH). AIC Y014/2023 REFERS. 2022-04-0105/AS2

F) SFC G) 2500FT AMSL

J3319/23 VALID: 10-SEP-23 0000 - 10-SEP-23 1900

TEMPO DANGER AREA (TDA) EG D098D ACTIVATED WI AN AREA BOUNDED BY: 505315N 0010128E - 510149N 0011316E - 510635N 0012927E - 510336N 0013547E - 510227N 0013230E - 505659N 0012114E - 505345N 0011650E - 504948N 0011548E - 505315N 0010128E (ENGLISH CHANNEL). BEYOND VISUAL LINE OF SIGHT UAS OPS CONTAINED WHOLLY WI THE TDA. A DANGER AREA ACTIVITY INFO SERVICE (DAAIS) WILL BE AVBL FM EITHER LONDON INFO ON FREQ 124.600MHZ (OPR H24) OR FM LYDD ATC



ON FREQ 120.705MHZ LYDD APPROACH (DURING THE HR OF WATCH). AIC Y014/2023 REFERS. 2022-04-0105/AS2.

F) SFC G) 1500FT AMSL

J3321/23 VALID: 10-SEP-23 0000 - 10-SEP-23 1900

TEMPO DANGER AREA (TDA) EG D098F ACTIVATED WI AN AREA BOUNDED BY: 510352N 0010451E - 510550N 0011325E - 510425N 0011438E - 510326N 0011118E - 510008N 0010648E - 510352N 0010451E. (ENGLISH CHANNEL) BEYOND VISUAL LINE OF SIGHT UAS OPS CONTAINED WHOLLY WI THE TDA. A DANGER AREA ACTIVITY INFO SERVICE (DAAIS) WILL BE AVBL FM EITHER LONDON INFO ON FREQ 124.600MHZ (OPR H24) OR FM LYDD ATC ON FREQ 120.705MHZ LYDD APPROACH (DURING THE HR OF WATCH). AIC Y014/2023 REFERS. 2022-04-0105/AS2.

F) SFC G) 1500FT AMSL

J3323/23 VALID: 10-SEP-23 0000 - 10-SEP-23 1900

TEMPO DANGER AREA (TDA) EG D098H ACTIVATED WI AN AREA BOUNDED BY: STRAIGHT LINES JOINING 510831N 0012227E - 510756N 0012635E - 510629N 0012136E THENCE THE ANTICLOCKWISE ARC OF A CIRCLE RADIUS OF 2.25NM CENTRED ON 510800N 0011900E BTN 510629N 0012136E - 510831N 0012227E (PORT OF DOVER). BEYOND VISUAL LINE OF SIGHT UAS OPS CONTAINED WHOLLY WI THE TDA. A DANGER AREA ACTIVITY INFO SERVICE (DAAIS) WILL BE AVBL FM EITHER LONDON INFO ON FREQ 124.600MHZ (OPR H24) OR FM LYDD ATC ON FREQ 120.705MHZ LYDD APPROACH (DURING THE HR OF WATCH). AIC AIC Y014/2023 REFERS. 2022-04-0105/AS2.

F) SFC G) 800FT AMSL

J3322/23 VALID: 10-SEP-23 0000 - 10-SEP-23 1900

TEMPO DANGER AREA (TDA) EG D098G ACTIVATED WI AN AREA BOUNDED BY: 504118N 0002647E - 504815N 0004937E - 503926N 0010808E - 503300N 0005110E - 504118N 0002647E (ENGLISH CHANNEL). BEYOND VISUAL LINE OF SIGHT UAS OPS CONTAINED WHOLLY WI THE TDA. A DANGER AREA ACTIVITY INFO SERVICE (DAAIS) WILL BE AVBL FM EITHER LONDON INFO ON FREQ 124.600MHZ (OPR H24) OR FM LYDD ATC ON FREQ 120.705MHZ LYDD APPROACH (DURING THE HR OF WATCH). AIC Y014/2023 REFERS. 2022-04-0105/AS2.

F) SFC G) 2000FT AMSL

C4965/23 VALID: 09-SEP-23 2250 - 11-SEP-23 0430

09 2250-2320, 10 0120-0150 0330-0400 2300-2330, 11 0130-0200 , 0400-0430

NEWCASTLE ATS NOT AVBL DUE STAFF SICKNESS

C4966/23 VALID: 09-SEP-23 2250 - 11-SEP-23 0430

09 2250-2320, 10 0120-0150 0330-0400 2300-2330, 11 0130-0200 , 0400-0430

NEWCASTLE CTA/CTR/ATZ DEACTIVATED. NEWCASTLE CONTROLLED AIRSPACE REVERTS TO CLASS G. SUITABLY EQUIPPED ACFT WI NEWCASTLE AIRSPACE DURING THESE PERIODS SHOULD MONITOR NEWCASTLE TOWER ON 119.705MHZ AND SQUAWK EITHER 3737, ANY DISCRETE TASK SPECIFIC CODE, OR ANY DISCRETE CODE ALLOCATED BY ANOTHER UNIT

J3314/23 VALID: 09-SEP-23 1900 - 11-SEP-23 1115

09 1900-2100, 10 0700-0945 2000-2330, 11 0800-1115  
 RESTRICTED AREA (TEMPORARY) AT RIVER THAMES EAST OF LONDON FOR UAS ONLY. RESTRICTION OF FLYING REGULATIONS MADE UNDER ARTICLE 239 OF AIR NAVIGATION ORDER 2016. A BRIEFING SHEET WILL REFER. NO UNMANNED AIRCRAFT SYSTEM IS TO FLY WITHIN AREA BOUNDED BY STRAIGHT LINES JOINING 513116N 0000608E - 513109N 0001004E - 512937N 0001243E - 512757N 0001636E - 512841N 0001818E - 512720N 0002402E - 512611N 0002503E - 512627N 0002052E - 512704N 0001807E - 512648N 0001706E - 512834N 0001303E - 512848N 0001011E - 513006N 0000929E - 513023N 0000631E THEN THE ANTI-CLOCKWISE ARC OF A CIRCLE RADIUS 2NM CENTRED ON 513019N 0000319E BTN 513023N 0000631E - 513116N 0000608E. (RIVER THAMES, EAST OF LONDON), EXCEPT THOSE OPERATING WITH THE PERMISSION OF METROPOLITAN POLICE





CTC  
 07775 410005. FURTHER DETAILS VIA BRIEFING SHEET AT  
 NATS-UK.EAD-IT.COM 2023-09-0055/AO1  
 F) SFC G) 1100FT AMSL

B2173/23 VALID: 09-SEP-23 1230 - 19-SEP-23 1200  
 VOR/DME OTR/OTTRINGHAM 113.9MHZ CH86X, VOR PART U/S

H6287/23 VALID: 09-SEP-23 0538 - 10-SEP-23 1841  
 SR-SS  
 CIVIL AIRCRAFT NOTIFICATION PROCEDURE - MULTIPLE PARAGLIDERS OPR  
 IN LOW FLYING AREA 7 WI 2NM RADIUS OF PSN 515145N 0032210W  
 (TALYBONT, POWYS). 2000FT AGL. CTC 07425 944461. 23/09/108/LFC  
 F) SFC G) 4700FT AMSL

H6083/23 VALID: 09-SEP-23 0533 - 10-SEP-23 1836  
 SR-SS  
 AN EQUESTRIAN EVENT WILL TAKE PLACE IN LOW FLYING AREA 2  
 WI 2NM RADIUS OF PSN 512141N 0021056W (MELKSHAM ROAD, WILTSHIRE)  
 MILITARY AIRCRAFT SHALL AVOID THE AREA FROM  
 SURFACE TO 2000FT AGL. 23/09/050LFC  
 F) SFC G) 2300FT AMSL

H6086/23 VALID: 09-SEP-23 0532 - 10-SEP-23 1841  
 SR-SS  
 AN EQUESTRIAN EVENT WILL TAKE PLACE IN LOW FLYING AREA 17  
 WI 2NM RADIUS OF PSN 543940N 0024253W (FRENCHFIELD FARM, CUMBRIA)  
 MILITARY AIRCRAFT SHALL AVOID THE AREA FROM  
 SURFACE TO 2000FT AGL. 23/09/054 LFC  
 F) SFC G) 2800FT AMSL

H6199/23 VALID: 09-SEP-23 0530 - 10-SEP-23 1839  
 SR-SS  
 CIVIL AIRCRAFT NOTIFICATION PROCEDURE - MULTIPLE PARAGLIDERS OPR  
 IN LOW FLYING AREA 17 WI 2NM RADIUS OF PSN 542624N 0021813W  
 (TAILBRIDGE, CUMBRIA). 2000FT AGL. CTC 07794 950856. 23/09/086/LFC  
 F) SFC G) 4500FT AMSL

H6317/23 VALID: 09-SEP-23 0530 - 12-SEP-23 1830  
 CIVIL AIRCRAFT NOTIFICATION PROCEDURE - MULTIPLE PARAGLIDERS  
 OPERATING IN LOW FLYING AREA 10 WI 2NM RADIUS OF  
 PSN 514734N 0005529E (MERSEA ISLAND, ESSEX).  
 2000FT AGL. CTC 07957 870837. 23/09/112/LFC  
 F) SFC G) 2200FT AMSL

H6182/23 VALID: 09-SEP-23 0529 - 10-SEP-23 1838  
 SR-SS  
 CIVIL AIRCRAFT NOTIFICATION PROCEDURE - MULTIPLE PARAGLIDERS  
 OPERATING IN LOW FLYING AREA 17 WI 2NM RADIUS  
 OF PSN 542353N 0015550W (RICHMOND, NORTH YORKSHIRE).  
 2000FT AGL. CTC 07794 950856. 23/09/077/LFC  
 F) SFC G) 3700FT AMSL

H6084/23 VALID: 09-SEP-23 0520 - 10-SEP-23 1826  
 SR-SS  
 AN EQUESTRIAN EVENT WILL TAKE PLACE IN LOW FLYING AREA 5  
 WI 2NM RADIUS OF PSN 525643N 0004039E (SUSSEX FARM, NORFOLK)  
 MILITARY AIRCRAFT SHALL AVOID THE AREA FROM  
 SURFACE TO 2000FT AGL. 23/09/052/LFC  
 F) SFC G) 2400FT AMSL

H6336/23 VALID: 08-SEP-23 1505 - 12-SEP-23 1100  
 AIRCRAFT (INCLUDING UAS) ARE REQUESTED NOT TO OVERFLY AREA DUE  
 TO ONGOING ACFT INCIDENT WI 0.5NM RADIUS 502313N 0041636W (ST  
 GERMANS, CORNWALL). FOR INFO 01491 827015. 2023-09-0433/AO1  
 F) SFC G) 2700FT AMSL

H6018/23 VALID: 08-SEP-23 1300 - 10-SEP-23 2230  
 1300-2230  
 UAS SWARM OPR WI 1NM RADIUS OF 520223N 0022242W (EASTNOR PARK,  
 HEREFORDSHIRE). SWARM COMPRISED 150 UAS. MAX HGT 600FT AGL. FOR  
 INFO 07970 017256. 2023-09-0225/AU2  
 F) SFC G) 1300FT AMSL



H6051/23 VALID: 08-SEP-23 0800 - 10-SEP-23 1900  
 0800-1900  
 FLYING OF MODEL ACFT WI 0.5NM RADIUS 525252N 0014647W  
 (ASHBOURNE, DERBYSHIRE). FOR INFO CONTACT 07912 300859.  
 2023-09-0230/AU2.  
 F) SFC G) 1850FT AMSL

H6202/23 VALID: 07-SEP-23 0900 - 10-SEP-23 1900  
 0900-1900  
 CIVIL AIRCRAFT NOTIFICATION PROCEDURE - MULTIPLE PARAGLIDERS OPR  
 IN LOW FLYING AREA 1A, 1B AND NIGHT ROTARY REGION 1 WI 2NM RADIUS  
 OF PSN 510730N 0012013W (SOUTH WONSTON, WINCHESTER). 500FT AGL. CTC  
 07936 829320 . 23/09/090/LFC  
 F) SFC G) 2000FT AMSL

H6160/23 VALID: 07-SEP-23 0800 - 01-OCT-23 1700  
 0800-1700  
 KITE FLYING WI 1NM RADIUS: 505732N 0015333W (BLACKHEATH DOWN,  
 HAMPSHIRE) MAX HGT 2500FT AGL. FOR INFO 07340 499601.  
 2023-09-0176/AO3.  
 F) SFC G) 3000FT AMSL

H6085/23 VALID: 07-SEP-23 0536 - 10-SEP-23 1840  
 SR-SS  
 AN EQUESTRIAN EVENT WILL TAKE PLACE IN LOW FLYING AREA 2  
 WI 2NM RADIUS OF PSN 503957N 0031935W (BITCON ARENA, DEVON)  
 MILITARY AIRCRAFT SHALL AVOID THE AREA FROM  
 SURFACE TO 2000FT AGL. EVENT CTC 23/09/053/LFC  
 F) SFC G) 2600FT AMSL

H6053/23 VALID: 07-SEP-23 0530 - 11-SEP-23 1200  
 07-10 0530-2200, 11 0530-1200  
 HOT AIR BALLOON EVENT AT: 511142N 0021615W (LONGLEAT,  
 WILTSHIRE) UP TO 120 HOT AIR BALLOONS MAY PARTICIPATE DURING EACH  
 PERIOD AND MAY BE FOUND UP TO 5.5NM DOWNWIND OF THE LAUNCH SITE.  
 PILOTS ARE REQUESTED TO EXERCISE CAUTION IN THE VICINITY.  
 CONTROLLED AIRSPACE WILL BE AVOIDED. FOR INFO 07966 641888.  
 2023-09-0222/AU6.  
 F) SFC G) 3000FT AMSL

H6170/23 VALID: 07-SEP-23 0530 - 28-OCT-23 1730  
 07 SEP-30 SEP 0530-1830, 01 OCT-28 OCT 0600-1730  
 UNMANNED CAPTIVE BALLOON IN THE THAMES VALLEY AVOIDANCE AREA  
 WI 1NM RADIUS OF PSN 511547N 0004404W (ALDERSOT, HAMPSHIRE)  
 MAX HEIGHT 200FT AGL. 23/09/075/LFTP  
 F) SFC G) 700FT AMSL

B1773/23 VALID: 07-SEP-23 0000 - 20-SEP-23 2359  
 TRIGGER NOTAM - PERM AIRAC AIP AMDT 09/23 WEF 07 SEP 23. MULTIPLE  
 GEN OR ENR CHANGES. SEE COVER SHEET FOR FULL DETAILS.

H6017/23 VALID: 06-SEP-23 1700 - 10-SEP-23 2000  
 06 08-10 1700-2000  
 UAS OPR WI 0.5NM RADIUS OF 511602N 0001958W (MICKLEHAM,  
 SURREY). MAX HGT 1000FT AGL. FOR INFO 07789 893035.  
 2023-09-0229/AU2  
 F) SFC G) 1450FT AMSL

B2149/23 VALID: 06-SEP-23 1500 - 30-SEP-23 2359  
 MARHAM LOWER AIRSPACE RADAR SERVICE OPR HOURS:  
 06 SEP 0700-1600  
 07 SEP 0900-1600  
 08 SEP 0730-1300  
 09-10 SEP CLOSED  
 11 SEP 0730-1600  
 12 SEP 0900-1730  
 13 SEP 0900-1900  
 14 SEP 0800-1600  
 15 SEP 0900-1800  
 16 SEP 1200-1645  
 17 SEP 1500-1830



18 SEP 0700-1600  
 19-21 SEP 1200-2259  
 22-24 SEP CLOSED  
 25-28 SEP 0700-1600  
 29-30 SEP CLOSED

H6106/23 VALID: 06-SEP-23 0600 - 24-SEP-23 2100  
 0600-2100  
 AERIAL SURVEY WI AREA BOUNDED BY: 530226N 0033002W -  
 530002N 0032044W - 525811N 0032347W - 525937N 0033437W -  
 530226N 0033002W (CORWEN, DENBIGHSHIRE). FOR INFO 003 1618 750711  
 OR 003 1610 035534. 2023-08-0687/AU3.  
 F) 2700FT AMSL G) 3700FT AMSL

H6082/23 VALID: 06-SEP-23 0525 - 10-SEP-23 1833  
 SR-SS  
 AN EQUESTRIAN EVENT WILL TAKE PLACE IN LOW FLYING AREA 4  
 WI 2NM RADIUS OF PSN 515101N 0012823W (CORNBURY HOUSE, FINSTOCK)  
 MILITARY AIRCRAFT SHALL AVOID THE AREA FROM  
 SURFACE TO 2000FT AGL. EVENT. 23/09/051/LFC  
 F) SFC G) 2700FT AMSL

H5910/23 VALID: 05-SEP-23 1900 - 11-SEP-23 0300  
 1900-0300  
 LASER DISPLAY WI 1NM RADIUS 523113N 0003631W (DEENE,  
 NORTHAMPTONSHIRE). FOR INFO 07446 244884. 2023-09-0160/AU2  
 F) SFC G) UNL

H5998/23 VALID: 05-SEP-23 1100 - 23-SEP-23 1600  
 1100-1600  
 CIVIL AIRCRAFT NOTIFICATION PROCEDURE - UNDERSLUNG LOADS WILL  
 OPERATE LOW FLYING AREA 8 WI 2NM RADIUS OF PSN 533643N 0013954W,  
 (EMLEY MOOR TV MAST, YORKSHIRE). MAX HEIGHT 500FT AGL. ACFT MAY BE  
 RESTRICTED IN ABILITY TO MANOEUVRE AND UNABLE TO COMPLY WITH RAC  
 OPS CTC 07721 632608. 23/09/004/LFC  
 F) SFC G) 1400FT AMSL

H6100/23 VALID: 05-SEP-23 0915 - 24-SEP-23 2100  
 05 0915-2100, 06-24 0600-2100  
 AERIAL SURVEY WI AREA BOUNDED BY: 523744N 0032929W -  
 523639N 0032458W - 522707N 0032705W - 522243N 0034303W -  
 522505N 0033842W - 523744N 0032929W (LLANIDLOES, POWYS). FOR INFO  
 003 1618 750711 OR 0031610035534. 2023-08-0693/AU3.  
 F) 2700FT AMSL G) 3700FT AMSL

H6102/23 VALID: 05-SEP-23 0915 - 24-SEP-23 2100  
 05 0915-2100, 06-24 0600-2100  
 AERIAL SURVEY WI AREA BOUNDED BY:  
 525246N 0025744W - 525140N 0025516W - 524534N 0030315W -  
 523706N 0032521W - 523836N 0032715W - 525246N 0025744W (CENTRAL  
 WALES). FOR INFO 003 1618 750711 OR 003 161 0035534.  
 2023-08-0691/AU3.  
 F) 2300FT AMSL G) 3300FT AMSL

D0899/23 VALID: 05-SEP-23 0800 - 10-SEP-23 1730  
 05-10 0800-1730  
 DANGER AREA EG D011B WILLSWORTHY ACTIVATED  
 F) SFC G) 24100FT AMSL

H5997/23 VALID: 05-SEP-23 0700 - 04-DEC-23 1900  
 05 SEP-28 OCT 0700-1800, 29 OCT-04 DEC 0800-1900  
 UAS OPR WI 0.6NM RADIUS OF 512805N 0011806W (CHIEVELEY,  
 BERKSHIRE). MAX HGT 400FT AGL. FOR INFO 07818 789463.  
 2023-09-0214/AU2  
 F) SFC G) 900FT AMSL

B2138/23 VALID: 04-SEP-23 1337 - 17-SEP-23 1600  
 LEEMING LOWER AIRSPACE RADAR SERVICE AVAILABILITY  
 04 1100-2300  
 05 0900-2300  
 06 1100-0100  
 07 0730-0100



08 0700-2100  
 09 0700-2100  
 10 1330-2200  
 11 0300-1700  
 12 1200-0200  
 13 1400-0200  
 14 1500-0700  
 15 1100-2300  
 16 0600-1800  
 17 0800-1600

H6042/23 VALID: 04-SEP-23 0915 - 15-SEP-23 1830  
 SR-SS

E BAND HIGH INTENSITY RADIO TRANSMISSION AREA (HIRTA) IN LOW  
 FLYING AREA 5 AT PSN 523122N 0004413E, (STANFORD, NORFOLK) RADIUS  
 1NM. MAX HEIGHT 39FT AGL. 23/09/026/LFC

SAFE DISTANCES

CIVILIAN ACFT	0.0667NM	143FT AGL
MIL ACFT SUSCEPTIBILITY		
VERY LOW	0.0545NM	73FT AGL
LOW	0.0674NM	147FT AGL MEDIUM
	0.0781NM	208FT AGL
HIGH	0.1077NM	377FT AGL
PULSE LOW	0.0538NM	69FT AGL
PULSE MEDIUM	0.0591NM	99FT AGL
PULSE HIGH	0.0695NM	159FT AGL

F) SFC G) 450FT AMSL

B2109/23 VALID: 04-SEP-23 0900 - 21-SEP-23 2330  
 04-15 0900-1300, 18-21 1930-2330

RADAR JAMMING. JAMMERS LOCATED WI 40NM RADIUS: 552506N 0014603W  
 (NORTH SEA). ACTIVITY MAY AFFECT ACFT WI 40NM SFC TO  
 25000FT AMSL OR ABOVE ALL DIRECTIONS). MAY ALSO AFFECT AIRBORNE  
 ELECTRONIC SITUATIONAL AWARENESS DEVICES AND UAS CONTROL. FOR  
 INFO/CEASE JAMMING 01665 572 312. 2023-08-0245/AU4.

H6038/23 VALID: 04-SEP-23 0847 - 15-SEP-23 1830  
 SR-SS

E BAND HIGH INTENSITY RADIO TRANSMISSION AREA (HIRTA) IN LOW  
 FLYING AREA 2 AT PSN 502127N 0041611W, (TREGANTLE FORT, CORNWALL)  
 RADIUS 1NM. MAX HEIGHT 364FT AGL. 23/09/024/LFC

SAFE DISTANCES

CIVILIAN ACFT	0.0883NM	143FT AGL
MIL ACFT SUSCEPTIBILITY		
VERY LOW	0.0761NM	73FT AGL
LOW	0.0890NM	147FT AGL MEDIUM
	0.0997NM	208FT AGL
HIGH	0.1293NM	377FT AGL
PULSE LOW	0.0754NM	69FT AGL
PULSE MEDIUM	0.0807NM	99FT AGL
PULSE HIGH	0.0911NM	159FT AGL

F) SFC G) 700FT AMSL

B2124/23 VALID: 04-SEP-23 0830 - 29-SEP-23 1300  
 YEOVILTON LOWER AIRSPACE RADAR SER AMENDED HR OF OPS

MON TO THU 0900-1600  
 FRI 0900-1300

H5858/23 VALID: 04-SEP-23 0800 - 30-NOV-23 1700  
 SEP 04-OCT 28 0800-1600, OCT 29-NOV 30 0900-1700

UAS OPR BEYOND VISUAL LINE OF SIGHT (BVLOS) UTILISING VISUAL  
 OBSERVERS (EXTENDED LINE OF SIGHT) WI 1.6NM RADIUS OF  
 521045N 0002947W (CLAPHAM, BEDFORDSHIRE). MAX HGT 1000FT AGL. FOR  
 INFO 07801 368609 OR 07973 163490. 2023-09-0158/AU2

F) SFC G) 1300FT AMSL

B1719/23 VALID: 04-SEP-23 0700 - 22-SEP-23 2200  
 04-08 0700-1700, 11-15 0700-1700, 18-22 0700-2200

SWANWICK MIL OPR IN REDUCED CAPACITY, DUE TO EXER COBRA WARRIOR.



CTC 78 SQUADRON PLANS EARLY IF YOU REQUIRE A SERVICE.  
H5764/23 VALID: 03-SEP-23 0700 - 22-SEP-23 1500  
0700-1500  
VENTING OF HIGH PRESSURE GAS WI 0.3NM RADIUS: 532639N 0003456W  
(BLYBOROUGH, LINCOLNSHIRE). FOR INFO 07890 617739 / 01926 655755.  
2023-09-0096/AU1.  
F) SFC G) 2200FT AMSL

H5911/23 VALID: 02-SEP-23 0800 - 30-NOV-23 2000  
SEP 02-OCT 28 0800-1900, OCT 29-NOV 30 0900-2000  
FLYING OF MODEL ACFT WI 0.5NM RADIUS 514902N 0015625W (CHEDWORTH,  
GLOUCESTERSHIRE). FOR INFO CONTACT 07816 506828. 2023-09-0165/AU2.  
F) SFC G) 2350FT AMSL

J3246/23 VALID: 01-SEP-23 1400 - 30-SEP-23 1600  
RESTRICTED AREA EG R313 SCAMPTON DEACTIVATED 2023-09-0240/AU3.  
F) GND G) 9500FT AMSL

H5791/23 VALID: 01-SEP-23 0800 - 10-SEP-23 1900  
0800-1900  
INTENSE PARACHUTING ACTIVITY WI 3NM RADIUS: 525336N 0005412W  
(LANGAR, NOTTINGHAMSHIRE). DROP HGT SUBJ ATC CLR. FOR INFO 01949  
860878. 2023-09-0131/AU3.  
F) SFC G) FL150

H5810/23 VALID: 31-AUG-23 0600 - 29-NOV-23 2200  
AUG 31-OCT 28 0600-2100, OCT 29-NOV 29 0700-2200  
FLYING OF MODEL ACFT WI 0.5NM RADIUS 525527N 0005747E (BINHAM,  
NORFOLK). FOR INFO CONTACT 07710 924721. 2023-08-0765/AU2.  
F) SFC G) 1700FT AMSL

H5812/23 VALID: 31-AUG-23 0600 - 29-NOV-23 2200  
AUG 31-OCT 28 0600-2100, OCT 29-31 0700-2200, NOV 01-29 0700-2200  
FLYING OF MODEL ACFT WI 0.5NM RADIUS 514300N 0001544W (E OF LONDON  
COLNEY, HERTFORDSHIRE). FOR INFO CONTACT 07710 924721.  
2023-08-0761/AU2.  
F) SFC G) 1950FT AMSL

H5814/23 VALID: 31-AUG-23 0600 - 29-NOV-23 2200  
AUG 31-OCT 28 0600-2100, OCT 29-NOV 29 0700-2200  
FLYING OF MODEL ACFT WI 0.5NM RADIUS 515905N 0000950W (BALDOCK,  
HERTFORDSHIRE). FOR INFO CONTACT 07710 924721. 2023-08-0767/AU2.  
F) SFC G) 2000FT AMSL

H5776/23 VALID: 30-AUG-23 2301 - 28-NOV-23 2259  
LASER DISPLAY WI 1NM RADIUS 511923N 0021927W (HINTON CHARTERHOUSE,  
SOMERSET). FOR INFO 07809 543580. 2023-08-0754/AU2 F) SFC G) UNL

H5929/23 VALID: 30-AUG-23 1352 - 22-NOV-23 2000  
AUG 30 - OCT 28 0700-1900, OCT 29 - NOV 22 0800-2000  
FLYING OF MODEL ACFT WI 0.5NM RADIUS 522359N 0000612W (WARBOYS,  
CAMBRIDGESHIRE). FOR INFO CONTACT 07586 292737. 2023-08-0614/AS2.  
F) SFC G) 1600FT AMSL

H5707/23 VALID: 30-AUG-23 0800 - 07-NOV-23 2000  
AUG 30-OCT 28 0800-1900, OCT 29-NOV 07 0900-2000  
UAS OPR BEYOND VISUAL LINE OF SIGHT (BVLOS) UTILISING VISUAL  
OBSERVERS (EXTENDED LINE OF SIGHT) WI 1NM RADIUS OF  
515018N 0005744W (WESTCOTT, BUCKINGHAMSHIRE). MAX HGT 800FT AGL.  
FOR INFO 01280 499019. 2023-08-0737/AU2  
F) SFC G) 1300FT AMSL

H5730/23 VALID: 29-AUG-23 0800 - 26-SEP-23 1800  
0800-1800  
CIVIL AIRCRAFT NOTIFICATION PROCEDURE -  
UNDERSLUNG LOADS WILL OPERATE LOW FLYING AREA 8. WI 2NM EITHER  
SIDE OF TRACK AND 2NM RADIUS OF 533021N 0015911W - 533021N  
0015628W - 533021N 0015345W - 533125N 0015251W, (CHEW RESERVOIR,  
DERBYSHIRE). MAX HEIGHT 500FT AGL. ACFT MAY BE RESTRICTED IN  
ABILITY TO MANOEUVRE AND UNABLE TO COMPLY WITH RAC. CTC  
07732406691. 23/08/279/LFC  
F) SFC G) 2400FT AMSL

H5673/23 VALID: 29-AUG-23 0700 - 10-SEP-23 1900



0700-1900  
 UAS OPR BEYOND VISUAL LINE OF SIGHT (BVLOS) UTILISING VISUAL  
 OBSERVERS (EXTENDED LINE OF SIGHT) WI 2.4NM RADIUS OF  
 515934N 0014018W (MORETON-IN-MARSH DISUSED AD). MAX HGT 1000FT  
 AGL. FOR INFO 07765 646644. 2023-08-0726/AU2  
 F) SFC G) 1650FT AMSL

H5696/23 VALID: 28-AUG-23 2300 - 26-NOV-23 2359  
 FLYING OF MODEL ACFT WI 0.5NM RADIUS 505833N 0010222W (EAST  
 MEON, HAMPSHIRE). FOR INFO CONTACT 07918 636564. 2023-08-0730/AU2.  
 F) SFC G) 2300FT AMSL

B2062/23 VALID: 25-AUG-23 0947 - UFN  
 FREQUENCY MONITORING CODE (FMC) AREAS - ENR 6-80  
 REMOVE DONCASTER SHEFFIELD SQUAWK, MONITORING FREQ AND FMC AREA.  
 AIC Y 100/2022 WILL BE RE-ISSUED ON 21 SEP 23 TO REFLECT THESE  
 CHANGES.  
 UK AIP ENR 6-80 REFERS.

H5634/23 VALID: 22-AUG-23 1300 - 16-NOV-23 1615  
 SR-SS  
 UNMANNED CAPTIVE BALLOON IN THE THAMES VALLEY AVOIDANCE AREA.  
 1NM RADIUS OF PSN 513116N 0000136W (TOWER HAMLETS, LONDON)  
 MAX HGT 150FT AGL. 23/08/235/LFTP  
 F) SFC G) 350FT AMSL

H5370/23 VALID: 22-AUG-23 0426 - 20-NOV-23 1632  
 SR MINUS30-SS PLUS30  
 FLYING OF MODEL ACFT WI 0.5NM RADIUS 524651N 0004226W  
 (BUCKMINSTER, LEICESTERSHIRE). FOR INFO CONTACT 07778 287350.  
 2023-08-0524/AS2.  
 F) SFC G) 2000FT AMSL

H0713/23 VALID: 19-AUG-23 0001 - 30-SEP-23 2359  
 C BAND HIGH INTENSITY RADIO TRANSMISSION AREA (HIRTA) IN LOW  
 FLYING AREA 11 AND NIGHT SECTOR 4BW AT PSN 535240N 0003928W,  
 (MARKET WEIGHTON, YORKS.) RADIUS 1NM. MAX HEIGHT 799FT AGL.  
 23/02/114/LFTP  
 SAFE DISTANCES

CIVILIAN ACFT	0.1319NM	195FT AGL
MIL ACFT SUSCEPTIBILITY		
VERY LOW	0.1142NM	87FT AGL
LOW	0.1275NM	168FT AGL
MEDIUM	0.1697NM	424FT AGL
HIGH	0.2314NM	799FT AGL

F) SFC G) 1199FT AMSL

H5368/23 VALID: 17-AUG-23 0700 - 12-NOV-23 1500  
 0700-1500  
 UAS OPR WI 0.3NM RADIUS OF 532536N 0002754W (E OF BISHOP  
 NORTON, LINCOLNSHIRE). MAX HGT 1500FT AGL. FOR INFO 07851 515104.  
 2023-08-0502/AS2  
 F) SFC G) 1550FT AMSL

H5350/23 VALID: 16-AUG-23 0446 - 02-NOV-23 1632  
 SR-SS  
 UNMANNED CAPTIVE BALLOON IN THAMES VALLEY AVOIDANCE AREA WI  
 1NM RADIUS OF PSN 513113N 0000128W (TOWER HAMLETS CEMETARY  
 PARK, LONDON) MAX HGT 150FT AGL. 23/08/159/LFTP  
 F) SFC G) 181FT AMSL

H0539/23 VALID: 15-AUG-23 0430 - 13-NOV-23 1700  
 SR MINUS30-SS PLUS30  
 KITE FLYING 1NM RADIUS 505000N 0032300W (LANGFORD, NEAR  
 CULLOMPTON, DEVON). FOR INFO, TEL 07780 825848. 2023-02-0106/AS7.  
 F) SFC G) 1000FT AMSL

H5121/23 VALID: 13-AUG-23 0448 - 12-NOV-23 1621  
 SR-SS  
 KITE FLYING WI 0.25NM RADIUS 524411N 0022535W (LILLESHELL,  
 SHROPSHIRE). MAX HGT 1500FT AGL. FOR INFO 07966 361181.  
 2023-08-0355/AS7



F) SFC G) 1900FT AMSL  
H5185/23 VALID: 10-AUG-23 1215 - 17-SEP-23 2359  
ENVIRONMENTAL AVOID WILL TAKE PLACE IN LOW FLYING AREA 1A WI 1NM  
RADIUS OF PSN 511933N 0013522W (TIDCOMBE, WILTSHIRE). MILITARY  
ACFT SHALL AVOID THE AREA FM SFC TO 2000FT AGL. OPS CTC 07990  
584101. 23/08/100/LFC  
F) SFC G) 3000FT AMSL

H4925/23 VALID: 03-AUG-23 1000 - 28-OCT-23 2100  
UAS SWARM OPR WI 0.6NM RADIUS OF 524650N 0004228W (SEWSTERN,  
LEICESTERSHIRE). SWARM COMPRISED 500 UAS. MAX HGT 600FT AGL. FOR  
INFO 07929 523990. 2023-07-0886/AS2  
F) SFC G) 1000FT AMSL

B1859/23 VALID: 01-AUG-23 2100 - 27-OCT-23 2359  
VOR/DME LYD/LYDD 114.05MHZ CH087Y VOR PART U/S

B1855/23 VALID: 31-JUL-23 1113 - 29-OCT-23 1100  
EAST MIDLANDS LOWER AIRSPACE RADAR SERVICE MAY HAVE PERIODS OF  
REDUCED OR NO AVAILABILITY DUE TO UNIT CAPACITY.

H4754/23 VALID: 29-JUL-23 0900 - 24-SEP-23 1700  
0900-1700  
UAS OPR WI 0.5NM RADIUS OF 502423N 0050706W (CRANTOCK, CORNWALL).  
MAX HGT 400FT AGL. FOR INFO 01637 830520. 2023-07-0917/AS2  
F) SFC G) 600FT AMSL

H4766/23 VALID: 27-JUL-23 1200 - 30-SEP-23 2100  
0800-2100  
AERIAL SURVEY WI AREA BOUNDED BY:  
512312N 0012653E - 512312N 0020000E - 510700N 0020000E -  
510000N 0012800E - 504000N 0012800E - 503000N 0010000E -  
504534N 0001813E - 512312N 0012653E (OFF SHORE DOVER STRAITS). FOR  
INFO 01302 230486. SURVEILLANCE AIRCRAFT OPERATING SURFACE UP TO  
3500FT AMSL. AIRCRAFT WILL BE IN RECEIPT OF A SERVICE FROM LONDON  
INFO 124.600MHZ AND MONITORING SAR CHANNEL 123.100MHZ.  
2023-06-0608/AS4.  
F) SFC G) 3500FT AMSL

H4655/23 VALID: 27-JUL-23 0900 - 23-OCT-23 0900  
FLYING OF MODEL ACFT WI 0.5NM RADIUS 531945N 0004725W (RETFORD,  
NOTTINGHAMSHIRE). FOR INFO CONTACT 07966 764803. 2023-07-0883/AS2.  
F) SFC G) 1250FT AMSL

H4737/23 VALID: 26-JUL-23 1436 - 15-OCT-23 1900  
0900-1900  
FLYING OF MODEL ACFT WI 0.3NM RADIUS 511327N 0000111W (OXTED,  
SURREY). FOR INFO CONTACT 07966 439835. 2023-07-0611/AS2.  
F) SFC G) 1450FT AMSL

H4734/23 VALID: 26-JUL-23 1340 - 30-SEP-23 2359  
E BAND HIGH INTENSITY RADIO TRANSMISSION AREA (HIRTA) IN LOW  
FLYING AREA 2 AND NIGHT ROTARY REGION 2 AT PSN 513028N 0020008W,  
(SALISBURY PLAIN, WILTHISRE) RADIUS 1NM. MAX HEIGHT 918FT AGL.  
23/07/191/LFC  
SAFE DISTANCES

CIVILIAN ACFT	0.9259NM	1516FT AGL
MIL ACFT SUSCEPTIBILITY		
VERY LOW	0.6803NM	21FT AGL
LOW	0.7237NM	282FT AGL MEDIUM
	0.7341NM	348FT AGL
HIGH	0.7879NM	674FT AGL
PULSE LOW	0.7173NM	245FT AGL
PULSE MEDIUM	0.7542NM	469FT AGL
PULSE HIGH	0.8280NM	918FT AGL

F) SFC G) 3000FT AMSL

H4645/23 VALID: 24-JUL-23 2300 - 23-OCT-23 2300  
UAS OPR WI 1NM RADIUS OF 510405N 0015526W (BARFORD ST.MARTIN,  
WILTSHIRE). MAX HGT 1500FT AGL. FOR INFO 01722 744946.  
2023-07-0880/AS2  
F) SFC G) 2150FT AMSL



H4647/23 VALID: 24-JUL-23 2300 - 23-OCT-23 2300  
UAS OPR WI 1NM RADIUS OF 510636N 0020223W (CHILMARK,  
WILTSHIRE). MAX HGT 1500FT AGL. FOR INFO 01722 744946.  
2023-07-0879/AS2  
F) SFC G) 2200FT AMSL

H4363/23 VALID: 22-JUL-23 0700 - 20-OCT-23 2000  
0700-2000  
FLYING OF MODEL ACFT WI 0.5NM RADIUS 534202N 0011955W  
(PONTEFRACT RACECOURSE, WEST YORKSHIRE). FOR INFO CONTACT 07802  
725231. 2023-07-0692/AS2.  
F) SFC G) 1800FT AMSL

H1704/23 VALID: 19-JUL-23 0403 - 17-OCT-23 1707  
SR-SS  
KITE FLYING FOR FALCONRY PURPOSES AT VARIOUS POSITIONS WI 0.5NM  
RADIUS 530842N 0012941W (HOLESTONE MOOR, NEAR ASHOVER). LARGE  
BIRDS OF PREY FLYING TO/FROM THE KITE. FOR INFO TEL 07860 331351.  
2023-04-0181/AS7.  
F) SFC G) 2000FT AMSL

H4431/23 VALID: 18-JUL-23 0001 - 16-OCT-23 2359  
D BAND HIGH INTENSITY RADIO TRANSMISSION AREA (HIRTA) IN LOW  
FLYING AREA 11 AND NIGHT SECTOR 4BE AT PSN 541113N 0002556W,  
(STAXTON, NORTH YORKSHIRE) RADIUS 1NM. MAX HEIGHT 500FT AGL.  
23/07/075/LFC  
SAFE DISTANCES  
CIVILIAN ACFT 0.0767NM 166FT AGL  
MIL ACFT SUSCEPTIBILITY  
VERY LOW 0NM 0FT AGL  
LOW 0.1422 NM 302FT AGL  
MEDIUM 0.1422 NM 302FT AGL  
HIGH 0.2378 NM 500FT AGL  
PULSE LOW 0 NM 0FT AGL  
PULSE MEDIUM 0 NM 0FT AGL  
PULSE HIGH 0.0276 NM 63FT AGL  
F) SFC G) 1200FT AMSL

H4258/23 VALID: 17-JUL-23 0700 - 15-OCT-23 2130  
0700-2130  
UAS OPR WI 1NM RADIUS OF 521435N 0012041W (SOUTHAM, WARWICKSHIRE).  
MAX HGT 1500FT AGL. FOR INFO 07801 281492. 2023-07-0586/AS2  
F) SFC G) 1950FT AMSL

H4255/23 VALID: 16-JUL-23 0800 - 15-OCT-23 0100  
0800-0100  
UAS SWARM OPR WI 0.6NM RADIUS OF 522128N 0010421W (WINWICK,  
NORTHAMPTON). SWARM COMPRISED 300 UAS. MAX HGT 700FT AGL. FOR INFO  
07970 017256. 2023-07-0591/AS2  
F) SFC G) 1350FT AMSL

H4338/23 VALID: 13-JUL-23 1059 - 11-OCT-23 1725  
SR-SS  
FLYING OF MODEL ACFT WI 0.5NM RADIUS 534830N 0025644W (WEETON,  
LANCASHIRE) FOR INFO CONTACT 07771 370260. 2023-07-0664/AS4.  
F) SFC G) 1650FT AMSL

V0014/23 VALID: 13-JUL-23 0828 - UFN  
AIRSPACE SECURITY WARNING ISSUED BY THE DEPARTMENT FOR TRANSPORT-  
ADD NEW WARNING - HAZARDOUS SITUATION IN SUDAN.  
UK CIVIL AIR OPERATORS ARE RECOMMENDED NOT TO ENTER FIR KHARTOUM  
(HSSS) WITHIN THE TERRITORY AND AIRSPACE OF SUDAN. POTENTIAL RISK  
FROM ANTI-AIRCRAFT WEAPONRY AND HEIGHTENED MILITARY ACTIVITY.  
CONTACT UK DEPARTMENT FOR TRANSPORT +44 (0)207-082 6639 OR +44  
(0)207-944-3111 OUT OF HOURS. FOR FURTHER DETAILS.  
2023-04-0410/AS6. UK AIP ENR 1.1 REFERS  
F) SFC G) UNL

H4217/23 VALID: 13-JUL-23 0403 - 10-OCT-23 1729  
SR-SS  
FLYING OF MODEL ACFT WI 1NM RADIUS 524451N 0025106W (MOUNTFORD





BRIDGE AD, SHROPSHIRE). FOR INFO CONTACT 07964 706100.  
 2023-07-0532/AS2.  
 F) SFC G) 1800FT AMSL  
 H4320/23 VALID: 13-JUL-23 0000 - 11-OCT-23 2300  
 CAPTIVE BALLOON WI 0.5NM RADIUS: 531934N 0032905W (RHYL,  
 DENBIGHSHIRE). MAX HGT 400FT AGL. DURING HOURS OF DARKNESS,  
 BALLOON WILL BE LIT. FOR INFO 07398 547030. 2023-03-0175/AS5.  
 F) SFC G) 420FT AMSL  
 H4162/23 VALID: 09-JUL-23 0359 - 07-OCT-23 1733  
 SR-SS  
 FLYING OF MODEL ACFT WI 0.5NM RADIUS 515908N 0020452W (TEWKESBURY,  
 GLOUCESTERSHIRE). FOR INFO CONTACT 07778 034399. 2023-07-0471/AS2.  
 F) SFC G) 1700FT AMSL  
 H4129/23 VALID: 08-JUL-23 0930 - 05-OCT-23 1700  
 0930-1700  
 FLYING OF MODEL ACFT WI 0.5NM RADIUS 504838N 0005525W (THORNEY  
 ISLAND AD). FOR INFO CONTACT 07906 078495 / 07808 926007.  
 2023-07-0461/AS2.  
 F) SFC G) 1250FT AMSL  
 H4003/23 VALID: 06-JUL-23 0410 - 02-OCT-23 1751  
 SR-SS  
 FLYING OF MODEL ACFT WI 1.1NM RADIUS 503439N 0033202W (LUTON,  
 DEVON). FOR INFO CONTACT 07474 424630. 2023-07-0374/AS2.  
 F) SFC G) 2350FT AMSL  
 H3945/23 VALID: 04-JUL-23 0700 - 30-SEP-23 1600  
 0700-1600  
 UAS OPR BEYOND VISUAL LINE OF SIGHT (BVLOS) UTILISING VISUAL  
 OBSERVERS (EXTENDED LINE OF SIGHT) WI AREA BOUNDED BY  
 514436N 0004519W - 514531N 0004429W - 514246N 0004055W -  
 514211N 0004203W - 514436N 0004519W (GREAT MISSENDEN,  
 BUCKINGHAMSHIRE). MAX HGT 500FT AGL. FOR INFO 07464 713829.  
 2023-07-0277/AS2  
 F) SFC G) 1200FT AMSL  
 H3796/23 VALID: 01-JUL-23 0800 - 28-SEP-23 1930  
 0800-1930  
 UAS OPR WI 0.6NM RADIUS OF 522204N 0012345W (WOLSTON,  
 WARWICKSHIRE). MAX HGT 1500FT AGL. FOR INFO 07519 665738.  
 2023-07-0140/AS2  
 F) SFC G) 1850FT AMSL  
 H3802/23 VALID: 01-JUL-23 0800 - 30-SEP-23 1900  
 0800-1900  
 FLYING OF MODEL ACFT WI 0.6NM RADIUS 513749N 0012947W (FARINGDON,  
 OXFORDSHIRE). FOR INFO CONTACT 07484 633014. 2023-07-0144/AS2.  
 F) SFC G) 1750FT AMSL  
 H3748/23 VALID: 30-JUN-23 2300 - 30-SEP-23 0000  
 UAS SWARM OPR WI 0.6NM RADIUS OF 532107N 0004652W (STURTON LE  
 STEEPLE, NOTTINGHAMSHIRE). SWARM COMPRISED 250 UAS. MAX HGT 600FT  
 AGL. FOR INFO 07547 155440. 2023-06-0840/AS2  
 F) SFC G) 650FT AMSL  
 N0190/23 VALID: 30-JUN-23 1035 - UFN  
 AIR NAV OBST LGT UK0230A101F (RTM HEMEL HEMPSTEAD) U/S. PSN  
 514342.51N 0002534.19W. ELEV 810FT/HGT 346FT. 2023-05-0653/AS8.  
 N0189/23 VALID: 30-JUN-23 1020 - UFN  
 AIR NAV OBST LGT UK0230A103F RTM (EPPING GREEN) U/S. PSN  
 514438.89N 0000743.61W. ELEV 751FT/HGT 341FT. 2023-05-0652/AS8.  
 H3783/23 VALID: 28-JUN-23 0830 - 28-SEP-23 2000  
 0700-2000  
 FLYING OF MODEL ACFT WI 0.6NM RADIUS 505535N 0020117W  
 (CASHMOOR, DORSET). MAX HEIGHT 1500FT AGL. FOR INFO CONTACT 07909  
 022800. 2023-06-0845/AS2.  
 F) SFC G) 1900FT AMSL  
 H3754/23 VALID: 27-JUN-23 0938 - 24-SEP-23 1630  
 0730-1630



AIR EXER. MULTIPLE FAST JET ACFT WILL CONDUCT PRACTICE ENGINE FAILURE AND RECOVERY OPERATIONS WI 5NM RADIUS: 522433N 0003339E (LAKENHEATH AD). ACFT MAY OPERATE AT SPEEDS OF UP TO 450 KNOTS IAS IN A RAPID DESCENT FROM 14000FT. FOR INFO 01638 542125.  
2023-06-0808/AS4.

F) SFC G) 14000FT AMSL

H3569/23 VALID: 24-JUN-23 0800 - 24-SEP-23 1900  
0800-1900

MODEL ACFT OPR WI 0.6NM RADIUS OF 531612N 0031821W (N OF CAERWYS, FLINTSHIRE). MAX HGT 1500FT AGL. FOR INFO 07940 351819.  
2023-06-0689/AS2

F) SFC G) 2300FT AMSL

H3564/23 VALID: 23-JUN-23 0800 - 21-SEP-23 2000  
0800-2000

FLYING OF MODEL ACFT WI 0.5NM RADIUS 522930N 0010010W (GUMLEY, LEICESTERSHIRE) FOR INFO CONTACT 07824 862575. 2023-06-0632/AS2.

F) SFC G) 2050FT AMSL

H3469/23 VALID: 21-JUN-23 1200 - 19-SEP-23 1849  
1200-SS PLUS30

KITE FLYING 0.5NM RADIUS 503708N 0032151W (SANDY BAY, E OF EXMOUTH, DEVON). FOR INFO 07843 098727 OR 01395 279443.  
2023-06-0611/AS7.

F) SFC G) 1300FT AMSL

H3451/23 VALID: 21-JUN-23 0900 - 18-SEP-23 1600  
0900-1600

FLIGHT TRIAL WI 16NM RADIUS: 525159N 0001031E (GEDNEY MARSH, LINCOLNSHIRE). FOR INFO 01526 346685. 2023-06-0654/AS4.

F) 2000FT AMSL G) 24500FT AMSL

H3335/23 VALID: 16-JUN-23 0953 - UFN

PILOTS ARE REQUESTED NOT TO OVERFLY WORK ON TINTERN WIREWORKS BRIDGE WI 0.1NM RADIUS CENTRED ON 514157N 0024054W (CHAPEL HILL, MONMOUTHSHIRE). FOR INFO PHONE NUMBER 07384 234302. ACTIVITY NUMBER 2023-06-0514/AS4

F) SFC G) 500FT AMSL

H3329/23 VALID: 16-JUN-23 0800 - 15-SEP-23 1800  
0800-1800

FLYING OF MODEL ACFT WI 0.5NM RADIUS 533944N 0003339W (WINTERTON, NORTH LINCOLNSHIRE). FOR INFO CONTACT 07939 226911.  
2023-06-0488/AS2.

F) SFC G) 1550FT AMSL

B1424/23 VALID: 15-JUN-23 0709 - UFN

ADD NEW MICROLIGHT SITE  
RECTORY FARM, NEWARK  
LOCATION: 530510N 0005055W  
CONTACT: 07885 460270  
SITE ELEVATION: 40FT AMSL  
HOURS: SUMMER 0800 (0700Z) TO SS+30 / WINTER SR-30 TO SS+30  
STRICTLY PPR  
UK AIP ENR 5.5 REFERS.

H3254/23 VALID: 15-JUN-23 0000 - UFN

ADD NEW MODEL AIRCRAFT FLYING SITE  
KETTLE FIELD, HOLYWELL, NORTH WALES  
LOCATION: 531611N 0031823W  
UPPER LIMIT: 1000FT AGL  
LOWER LIMIT: SFC  
CONTACT: DELYN MODEL FLYING CLUB 07940 351819  
SITE ELEVATION: 620FT AMSL  
HOURS: SR-SS  
UK AIP ENR 5.5 REFERS.  
F) SFC G) 1620FT AMSL

B1417/23 VALID: 14-JUN-23 1230 - UFN

CULDROSE LOWER AIRSPACE RADAR SERVICE OPR HR:  
MON-THUR 0730-1600



FRI 0730-1300  
 H3225/23 VALID: 13-JUN-23 1250 - UFN  
 ADD NEW MODEL AIRCRAFT FLYING SITE:  
 BEELEY MOOR, NORTH EAST DERBYSHIRE  
 LOCATION: 531154N 0013254W  
 UPPER LIMIT: 1000FT AGL  
 LOWER LIMIT: SFC  
 CONTACT: BLUE SKY AEROMODELLERS 07796 998362  
 SITE ELEVATION: 1100FT AMSL  
 HOURS: SR-SS  
 UK AIP ENR 5.5 REFERS.  
 F) SFC G) 2100FT AMSL

B1347/23 VALID: 02-JUN-23 1113 - UFN  
 ADD NEW HILL TOP FARM MICROLIGHT SITE  
 LOCATION: 530530N 0002524W  
 STRICTLY PPR.  
 PHONE: 01526-268435  
 SITE ELEVATION: 110FT AMSL  
 HOURS: HJ  
 UK AIP ENR 5.5 REFERS.

=====  
 EXTENDED AREA AROUND DESTINATION ALTERNATE AIRPORT(S)  
 =====

EGTT LONDON FIR/UIR  
 -----

Please see section EXTENDED AREA AROUND DESTINATION

=====  
 AREA ENROUTE DEPARTURE - DESTINATION  
 =====

EHAA AMSTERDAM FIR  
 -----

A1706/23 VALID: 07-SEP-23 2200 - UFN  
 BTN 2200-0530 (2100-0430) FIS AND ALRS BY AMSTERDAM FIC CANCELLED  
 IN AND BELOW ALL NIEUW MILLIGEN TMA, EELDE TMA AND BELOW  
 MAASTRICHT TMA 1 IN CLASS G AND E AIRSPACE. FOR FIS AND ALRS  
 CONTACT DUTCH MIL INFO ON 132.350. AIC A 13/2019 HEREBY CANCELLED.  
 REF AIP NETHERLANDS ENR 2.1.

A1707/23 VALID: 07-SEP-23 2200 - UFN  
 BTN 2200-0530 (2100-0430) ATS BY AMSTERDAM FIC CANCELLED BELOW  
 FL095 IN NIEUW MILLIGEN CTA NORTH, ALL NIEUW MILLIGEN TMA, ALL  
 EINDHOVEN TMA, EELDE TMA (OUTSIDE OPR HR EELDE TWR), MAASTRICHT  
 TMA 1 (OUTSIDE OPR HR BEEK TWR) AND ALL LELYSTAD TMA (OUTSIDE OPR  
 HR LELYSTAD TWR). FOR ATC SERVICE CONTACT DUTCH MIL 10MIN PPR ON  
 DUTCH MIL COM CHANNELS FOR CLEARANCE REQUEST. AIC A 13/2019 HEREBY  
 CANCELLED.  
 REF AIP NETHERLANDS ENR 2.1

A1766/23 VALID: 07-SEP-23 2200 - UFN  
 BTN 2200-0530 (2100-0430) RADIO WATCH OUTSIDE OPR HR DUTCH MIL BY  
 AMSTERDAM FIC CANCELLED. ATS AVBL 10MIN PPR BY DUTCH MIL ON  
 132.350 IN NIEUW MILLIGEN CTA NORTH, ALL NIEUW MILLIGEN TMA, ALL  
 EINDHOVEN TMA, EELDE TMA (OUTSIDE OPR HR EELDE TWR), MAASTRICHT  
 TMA 1 (OUTSIDE OPR HR BEEK TWR) AND ALL LELYSTAD TMA (OUTSIDE OPR  
 HR LELYSTAD TWR). AIC A 13/2019 HEREBY CANCELLED.  
 REF AIP NETHERLANDS ENR 2.1.

A1444/23 VALID: 07-SEP-23 0000 - 20-SEP-23 2359  
 TRIGGER NOTAM - AIRAC AIP AMDT 09/2023 WEF 07 SEP 2023: NIL.  
 CONTAINS NON AIRAC INFORMATION ONLY.



- B0653/23 VALID: 04-SEP-23 0903 - UFN  
LIMITED SURVEILLANCE COVERAGE OVER THE NORTH SEA BELOW FL055.
- B0650/23 VALID: 03-SEP-23 2352 - UFN  
OBST LIGHTS WIND FARM BARD OFFSHORE 1 PARTLY U/S.  
ELEVATION 492FT AMSL. REF AIP THE NETHERLANDS ENR 5.4 ID 333.
- B0638/23 VALID: 31-AUG-23 0923 - UFN  
SEVERAL OBST LIGHTS U/S AT WINDPARK NOORDZEE BORSSELE,  
PSN 5141N 00258E RADIUS 9NM. ELEV 620FT AMSL.  
REF AIP THE NETHERLANDS ENR 5.4 ID 552.
- A1659/23 VALID: 24-AUG-23 0701 - UFN  
ALL FLIGHTS TO/FROM AIRPORTS IN THE NETHERLANDS, OR OVERFLYING  
NETHERLANDS TERRITORY, ARE NOT ALLOWED IF AIRCRAFT ARE OPERATED BY  
BELARUSIAN AIR CARRIERS AND/OR REGISTERED IN BELARUS, EXCEPT FOR  
AIRCRAFT IN EMERGENCY OR HUMANITARIAN FLIGHTS.
- A1646/23 VALID: 23-AUG-23 1456 - UFN  
MILITARY INVASION OF UKRAINE BY RUSSIAN FEDERATION - ALL RUSSIAN  
REGISTERED AIRCRAFT AND AIRCRAFT OWNED, CHARTERED OR OPERATED BY  
NATURAL OR LEGAL PERSONS FROM THE RUSSIAN FEDERATION OR BY  
OPERATORS HOLDING AIR OPERATOR CERTIFICATE (AOC) ISSUED BY THE  
RUSSIAN FEDERATION AUTHORITIES ARE PROHIBITED TO ENTER, EXIT OR  
OVERFLY THE NETHERLANDS AIRSPACE EXCEPT HUMANITARIAN, SAR AND  
LEASED AIRCRAFT ONE-WAY RETURN FLIGHTS WITH THE PERMISSION OF THE  
APPROPRIATE DUTCH AUTHORITIES AND IN CASE OF EMERGENCY LANDING OR  
EMERGENCY OVERFLIGHT.
- B0612/23 VALID: 21-AUG-23 1143 - UFN  
OBSTACLE LIGHTS U/S AT OFFSHORE WINDPARK EGMOND AAN ZEE,  
PSN 5236N 00424E. 378FT AMSL. REF AIP ENR 5.4 (ID 206).
- B0594/23 VALID: 17-AUG-23 2015 - 12-SEP-23 2045  
AUG 17-20 23-27 30 31 2015-2045, SEP 01-03 06-12 2015-2045  
FIREWORKS AT WINSUM PSN 532026N 0062929E.  
F) GND G) 200FT AGL
- B0546/23 VALID: 01-AUG-23 0911 - UFN  
LIMITED RADIO COVERAGE OF THE AMSTERDAM INFO FREQUENCY 119.175MHZ  
BETWEEN UTIRA AND EPOXU BELOW 1.000FT.  
NORTH SEA AREA AMSTERDAM IS A RADIO MANDATORY ZONE AND RADIO  
COMMUNICATION WITH AMSTERDAM INFORMATION IS REQUIRED.  
TO PREVENT SAFETY INCIDENTS KEEP TRYING TO CALL AMSTERDAM INFO  
WHEN OPERATING IN THIS AREA.
- B0541/23 VALID: 28-JUL-23 0511 - UFN  
OBSTACLE LIGHTS U/S OF ONE WINDMILL AT WINDPARK GASSELTERNIJVEEN,  
PSN 525924N 0065513E. ELEV 705FT AMSL. REF AIP THE NETHERLANDS  
ENR5.4 ID 555.
- B0519/23 VALID: 17-JUL-23 0555 - UFN  
SEVERAL OBSTACLE LIGHTS U/S AT NOORDZEE WINDPARK BORKUM  
RIFFGRUND 2, PSN 5357N 00628E RADIUS 3NM. ELEV 649FT AMSL.  
REF AIP THE NETHERLANDS ENR 5.4 ID 518.
- A1378/23 VALID: 14-JUL-23 1708 - UFN  
OPERATIONS IN FIR MINSK (UMMV)  
NETHERLANDS AIR CARRIERS AND CAPTAINS OF ACFT IN CHARGE OF AIR  
SERVICE MANAGED BY CARRIERS HOLDERS OF OPERATING LICENCE ISSUED BY  
THE NETHERLANDS, WHETHER THEY ARE CONTRACTUAL CARRIERS AND/OR DE  
FACTO CARRIERS, OR PERFORMING AIR SERVICE WITH COMMERCIAL CHARTER  
AGREEMENT OR WITH CODE SHARING AND TO ALL FLIGHT PERFORMED WITH  
NETHERLANDS ACFT REGISTRATION, ARE REQUESTED TO AVOID MINSK FIR  
(UMMV).  
FOREIGN AIR CARRIERS INBOUND EU ARE RECOMMENDED TO AVOID BELARUS  
MINSK FIR (UMMV).
- B0507/23 VALID: 12-JUL-23 0724 - UFN  
SEVERAL OBST LIGHTS WINDPARK SWIFTERBANT U/S. 790FT AMSL. REF AIP  
NETHERLANDS ENR 5.4 ID 593.
- B0480/23 VALID: 03-JUL-23 0058 - UFN  
SEVERAL OBST LIGHTS NOORDZEE RIFFGAT U/S. 487FT AMSL.  
REF AIP NETHERLANDS ENR 5.4 ID 415



A1271/23 VALID: 30-JUN-23 0920 - UFN  
AMSTERDAM INFORMATION 124.300MHZ,  
EXPECT LIMITED RADIO COVERAGE BELOW 1500FT BETWEEN EHRD CTR AND  
EHSE.

A1225/23 VALID: 27-JUN-23 1227 - UFN  
MILITARY INVASION OF UKRAINE BY RUSSIAN FEDERATION -  
DUE TO SECURITY SITUATION IN AND AROUND THE AIRSPACE AND TERRITORY  
OF UKRAINE POTENTIAL RISK EXISTS FROM MILITARY THREATS TO CIVIL  
AVIATION. AIR CARRIERS AND CAPTAINS OF ACFT IN CHARGE OF AIR  
SERVICE MANAGED BY CARRIERS HOLDERS OF OPERATING LICENCE ISSUED BY  
THE KINGDOM OF THE NETHERLANDS, WHETHER THEY ARE CONTRACTUAL  
CARRIERS AND/OR DE FACTO CARRIERS, OR PERFORMING AIR SERVICE WITH  
COMMERCIAL CHARTER AGREEMENT OR WITH CODE SHARING AND TO ALL  
FLIGHT PERFORMED WITH THE NETHERLANDS ACFT REGISTRATION ARE  
ADVISED TO CONSULT AND ADHERE TO LATEST REVISION OF EASA  
CZIB-2022-01.

B0431/23 VALID: 12-JUN-23 0057 - UFN  
MOBILE RIG TEST PLATFORM 590021-TEST PSN 5314.0N 00314.5E.

A1960/21 VALID: 30-AUG-21 1210 - UFN  
MANDATORY DIGITAL SUBMISSION OF GENERAL DECLARATION VIA  
WWW.GENDEC.EU FOR ALL GENERAL AVIATION FLIGHTS ORIGINATING FROM  
NON-SCHENGEN COUNTRIES OR ALL FLIGHTS WITH DESTINATION TO  
NON-SCHENGEN COUNTRIES.  
GENDEC SUBMISSION AT LEAST 2 HOURS PRIOR TO ALL DEPARTURES FROM A  
NON-SCHENGEN COUNTRY TO THE NETHERLANDS OR ALL DEPARTURES FROM THE  
NETHERLANDS TO NON-SCHENGEN COUNTRIES. AIRPORTS MAY HAVE  
ADDITIONAL REQUIREMENTS ON MINIMUM TIME FOR SUBMISSION OF GENDEC.  
REF AIP NETHERLANDS GEN 1.2.

EGTT LONDON FIR/UIR  
-----

Please see section EXTENDED AREA AROUND DESTINATION



[ Crew Alert & Bulletin ]

-----

=====  
CREW ALERT  
=====

SB007/14 VALID: 12-OCT-14 0330 - UFN

SB007/14 COMPANY NOTAM  
WHEN PLANNING A COST INDEX, 2 OPTIONS ARE AVAILABLE. PILOTS MAY EITHER SELECT A SPECIFIC COST INDEX NUMBER FROM THE LIST, OR THEY MAY SELECT "AUTO". WHEN PLANNING AN "AUTO" COST INDEX, THE SYSTEM WILL REFERENCE THE SCHEDULED "TIME ENROUTE" OPTION AND ATTEMPT TO CHOOSE A COST INDEX WHICH CLOSELY MATCHES THIS VALUE. NOTE THAT THE "TIME ENROUTE" OPTION IS MEANT AS A GATE TO GATE TIME (AS INDICATED ON AN AIRLINE'S FLIGHT SCHEDULE, FOR EXAMPLE). IF A "TIME ENROUTE" OF 2:30 IS SELECTED, THE SYSTEM WILL SUBTRACT THE TAXI TIMES FROM THIS VALUE TO DETERMINE THE SCHEDULED AIR TIME. IT WILL THEN DETERMINE AND USE THE COST INDEX WHICH MATCHES THIS AIR TIME.

SB003/13 VALID: 13-JUL-13 0320 - UFN

SB003/13 COMPANY NOTAM  
ALL FLIGHT CREW: PLEASE PAY SPECIAL ATTENTION TO THE UNITS SELECTION WHEN GENERATING A FLIGHT PLAN. FAILURE TO IDENTIFY THE CORRECT UNITS WHEN REFUELING PRIOR TO FLIGHT CAN RESULT IN DEPARTING WITH INSUFFICIENT FUEL AND/OR AN ERRONEOUS PAYLOAD.

=====  
CREW BULLETIN  
=====

NIL

===== END OF LIDO-NOTAM-BULLETIN =====



Route

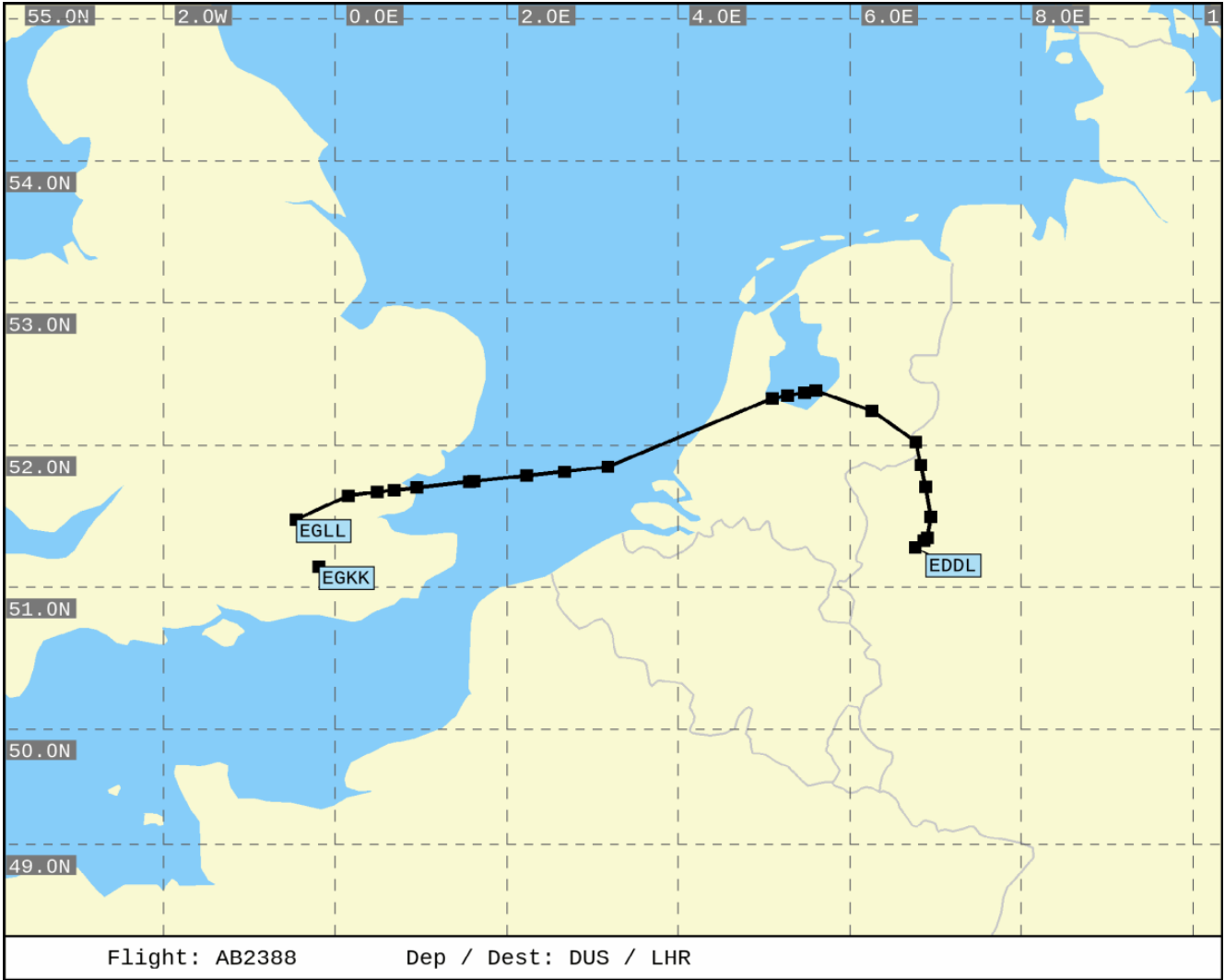



SigWx 1 of 2

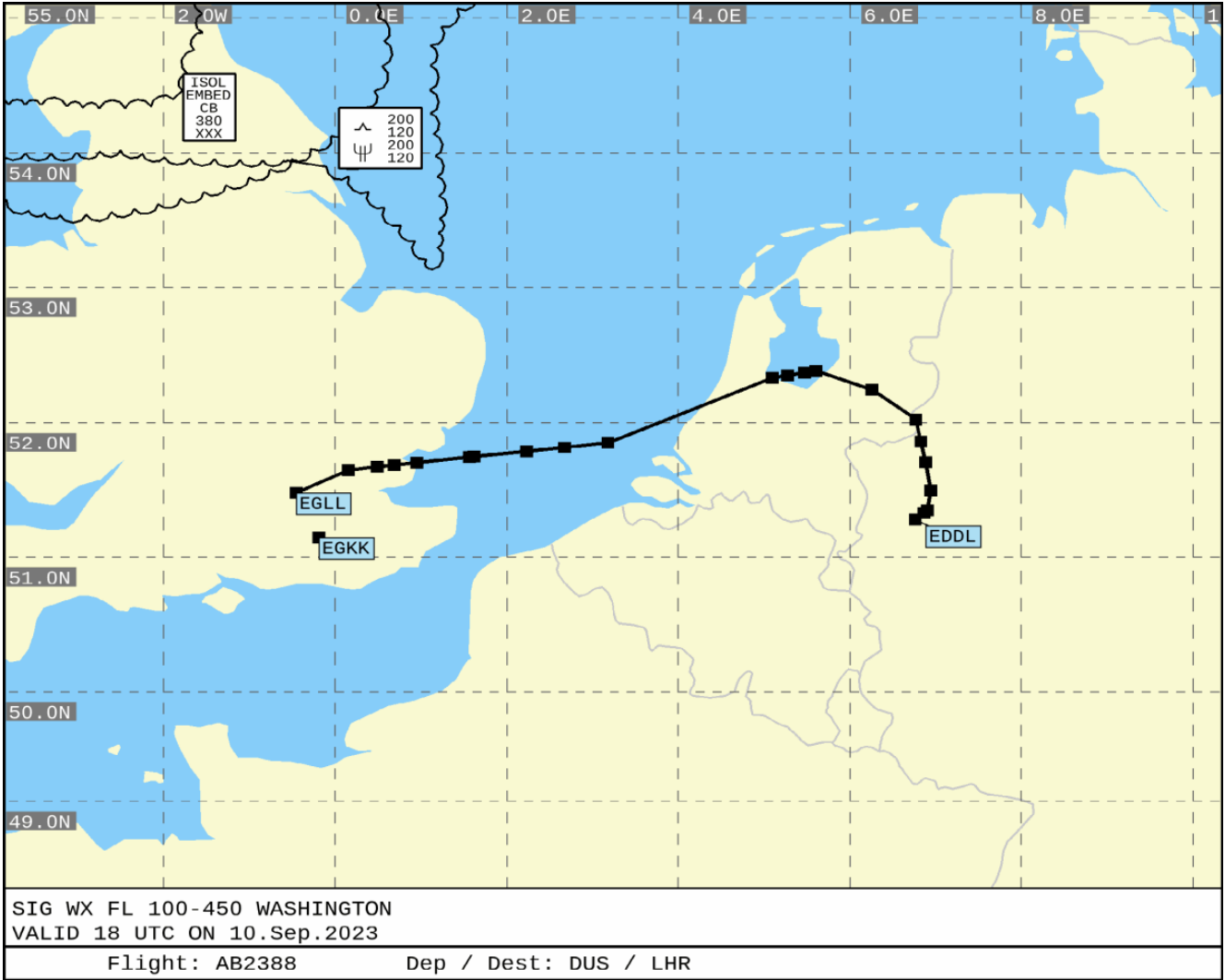





SigWx 2 of 2





UAD 1 of 3

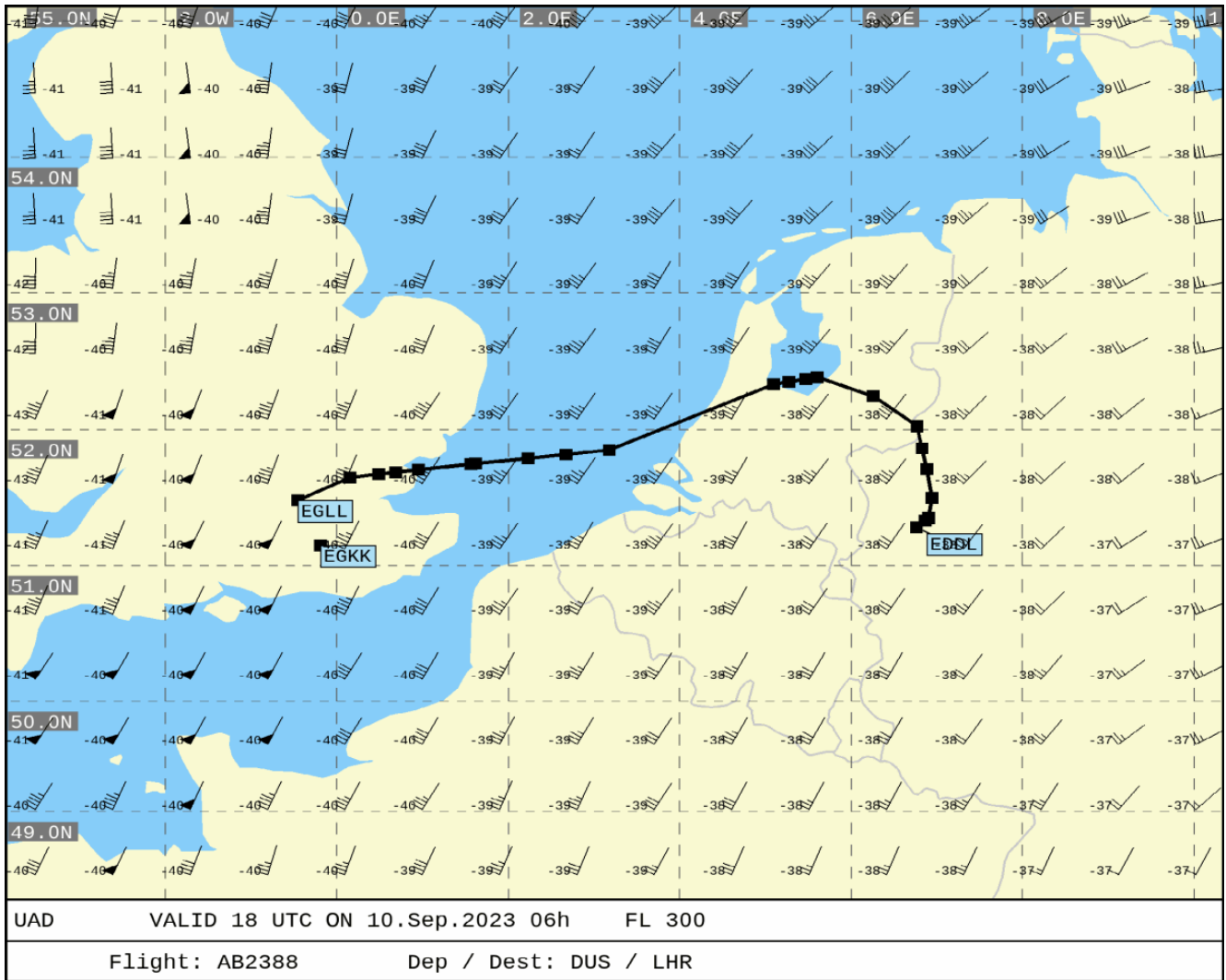



UAD 2 of 3

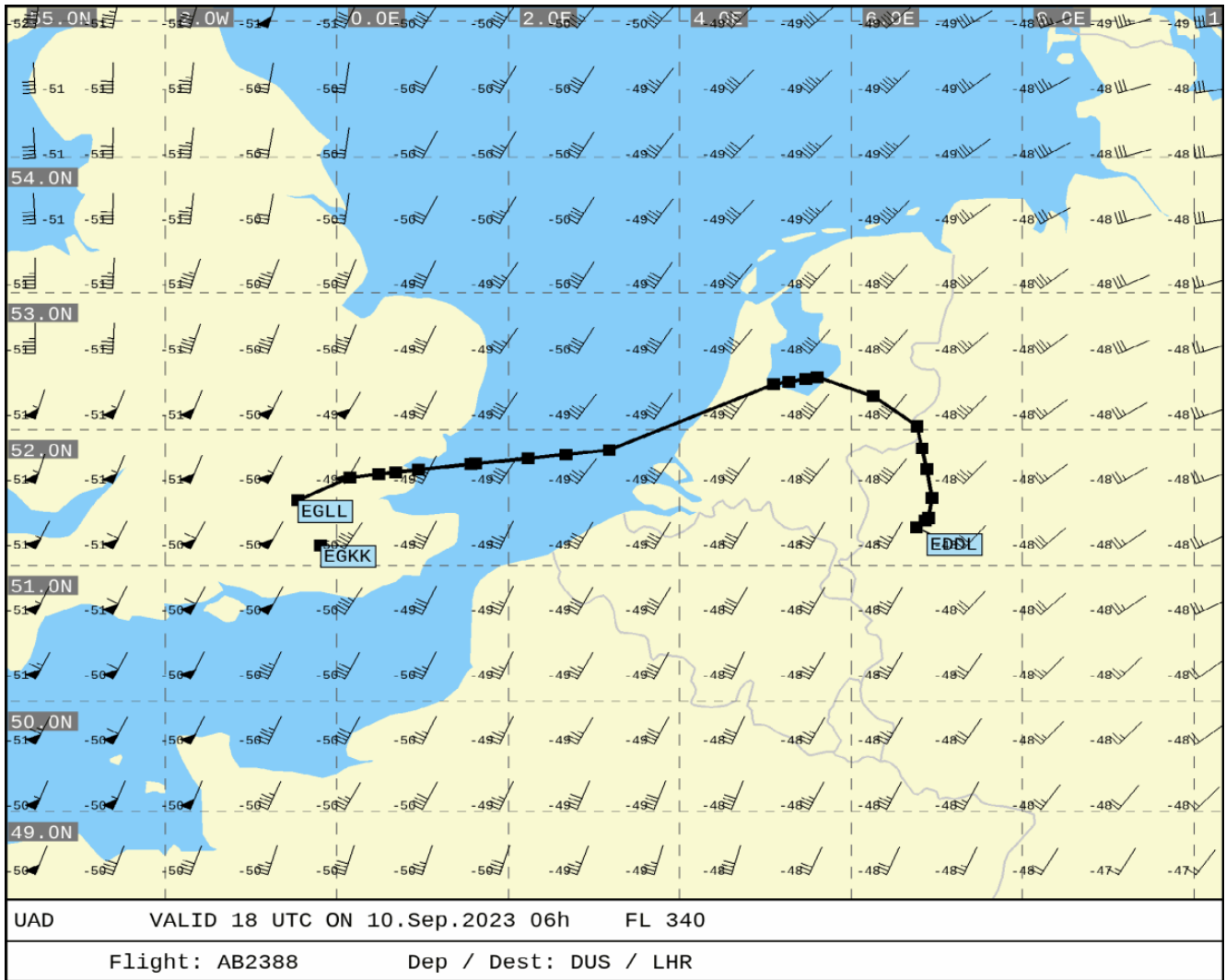



UAD 3 of 3

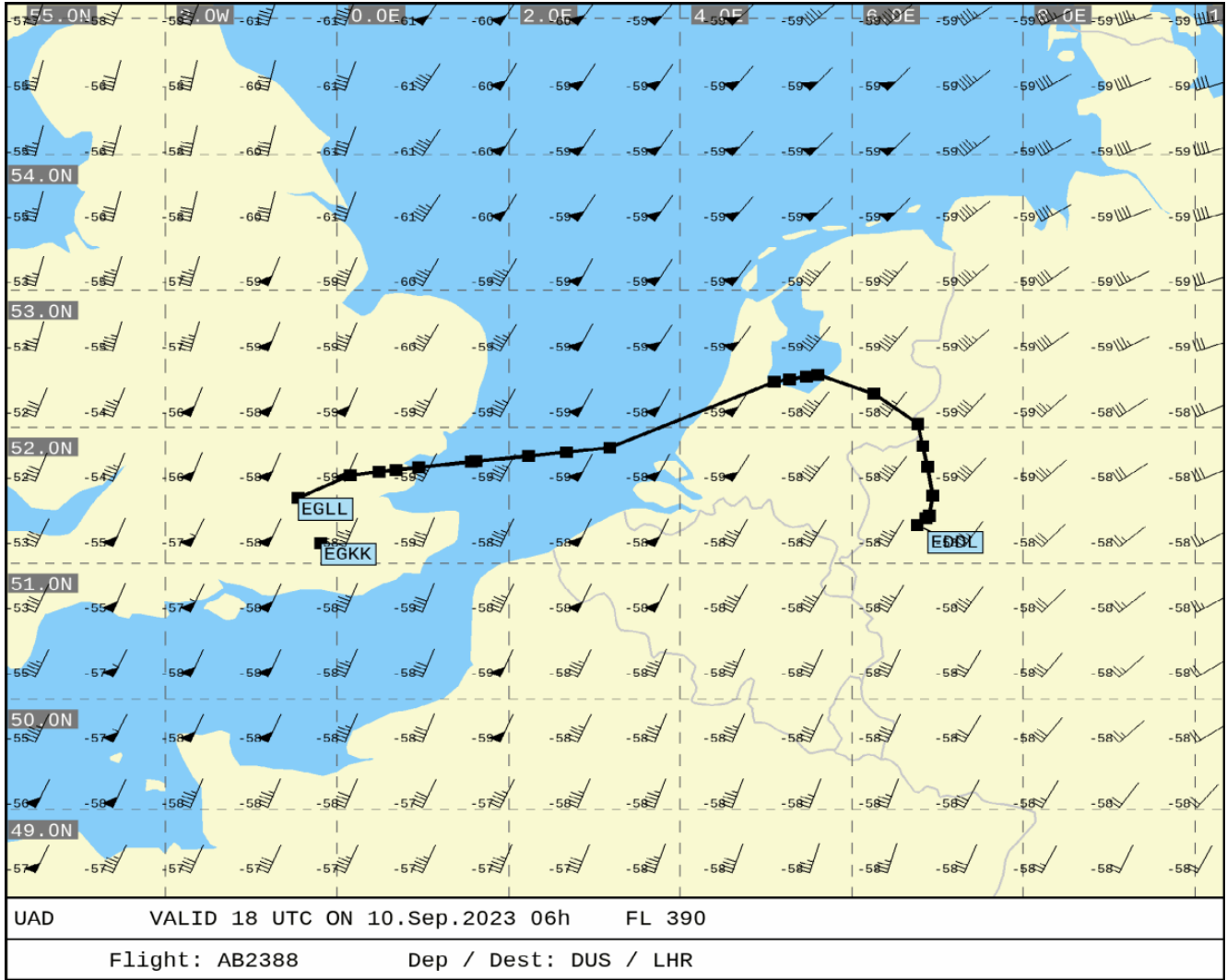



Vertical profile

